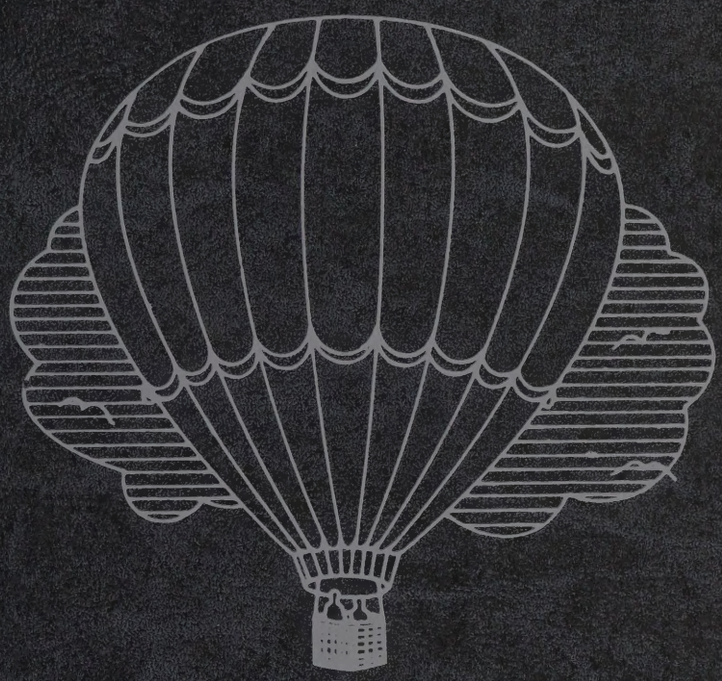

UNONIAN

ALLEN COUNTY PUBLIC LIBRARY
3 1833 06682 8390

GC
977.102
AL55MU,
1983

In My Life

There Are Places I'll Remember All My Life,
Though Some Have Changed,
Some Forever, Not For Better,
Some Have Gone And Some Remain.
All These Places Had Their Moments,
With Lovers And Friends I Still Can Recall,
Some Are Dead And Some Are Living,
In My Life, I've Loved Them All.

But Of All These Friends And Lovers,
There Is No One Compared With You,
And These Memories Lose Their Meaning
When I Think Of Love As Something New.
Though I Know I'll Never Lose Affection
For The People And Things That Went Before,
I Know I'll Often Stop And Think About Them,
In My Life, I'll Love You More.

—Lennon/McCartney

Introduction	Alison Greene, Dawn Greenway	Editors	Page 1
Faculty	Joyce Jacobson	Editor	Page 18
Seniors	Helen Lewis	Editor	Page 36
Underclassmen	Gary Smith	Editor	Page 84
Music, Art, Drama	Judy Capps, Kim Dunn	Editors	Page 106
Activities	Jill Tennery	Editor	Page 122
Greeks	Marlin Rasor, Carol Tuttle	Editors	Page 150
Sports	Randy Kron, Ginger Rippley	Editors	Page 168
Candids	Alison Greene, Dawn Greenway	Editors	Page 200
Advertisements	Steve Shumacker	Editor	Page 216
Index	Julianne DeRamo, Robin Renwick	Editors	Page 232

Canei?
"KRAUT IS OUR BAG"
GALLO VINEYARDS
WINDSOR
CANADIAN
PALL MALL

REACH FOR THE
"STAR DUST"

ΣΑΕ

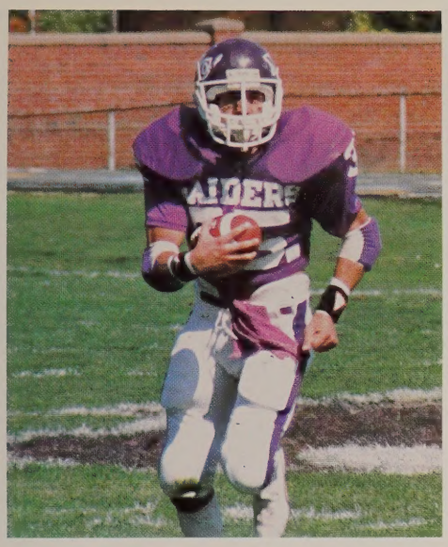
RAIDERS

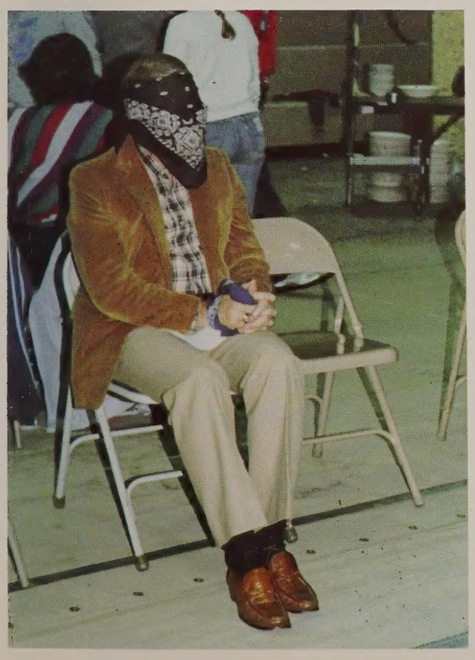

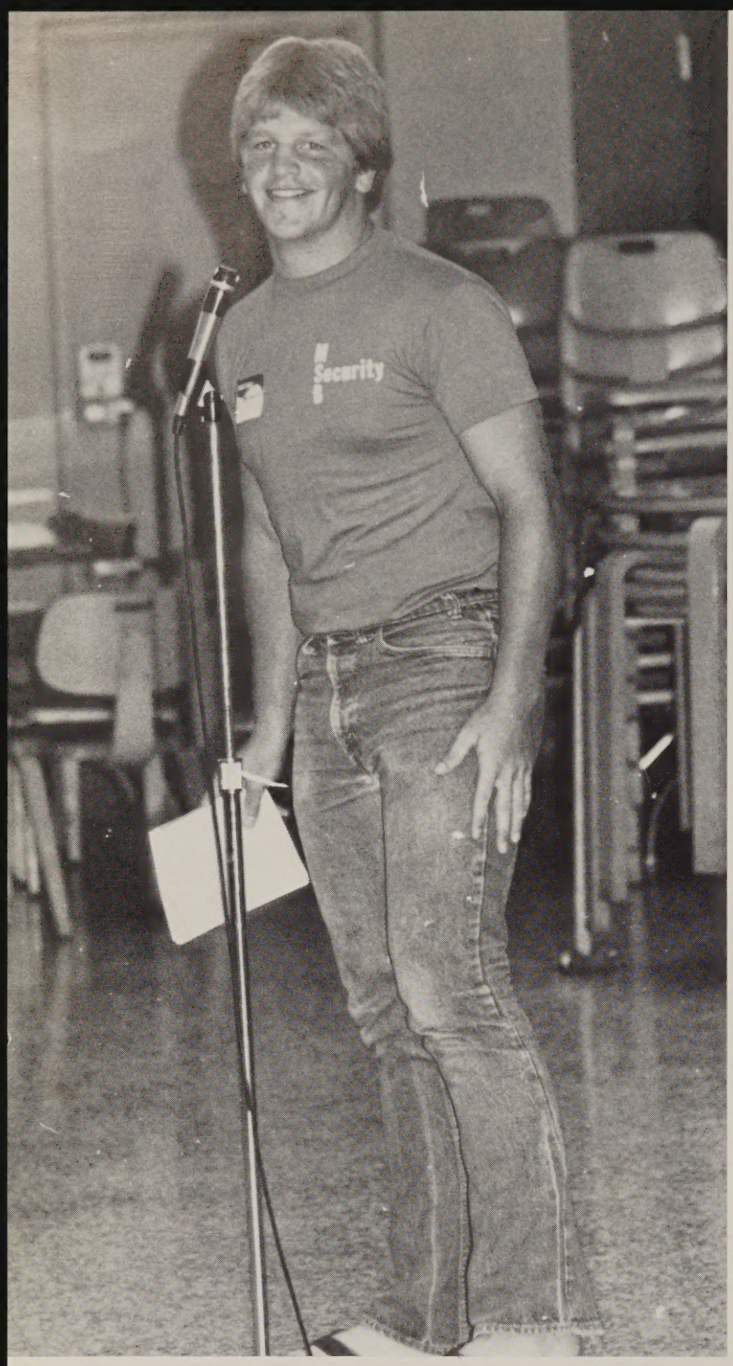
Security

ONE WAY
OR ANOTHER
BLACK
PEER
Counselors
Vera
Byrd, 344 King
Dennis
Robinson, Miller

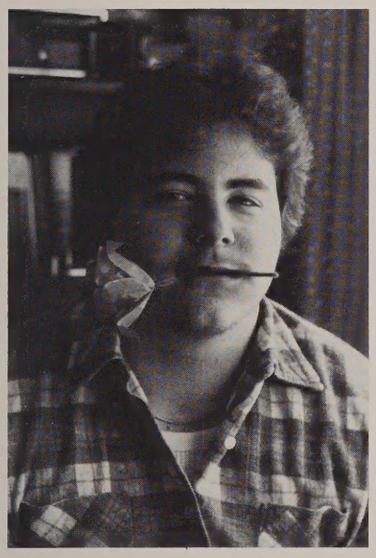

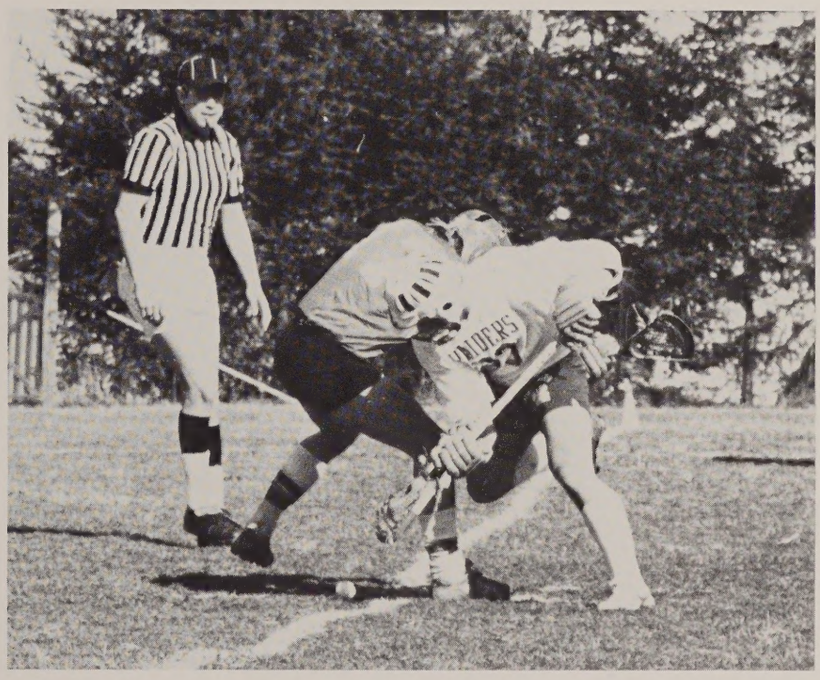

RAIDERS

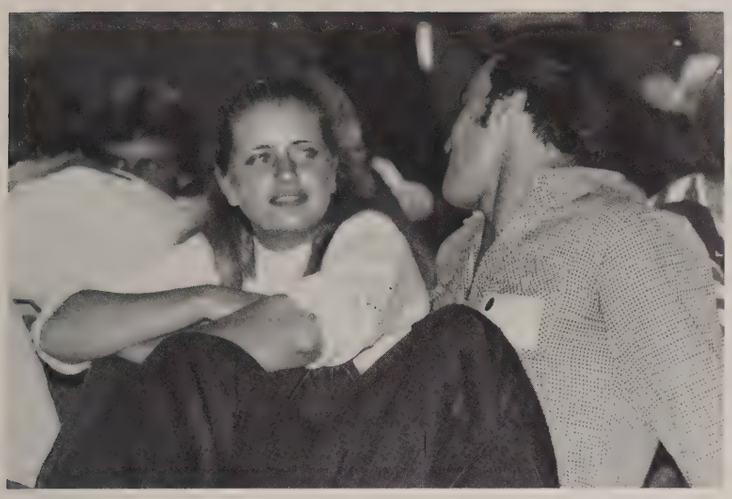

98

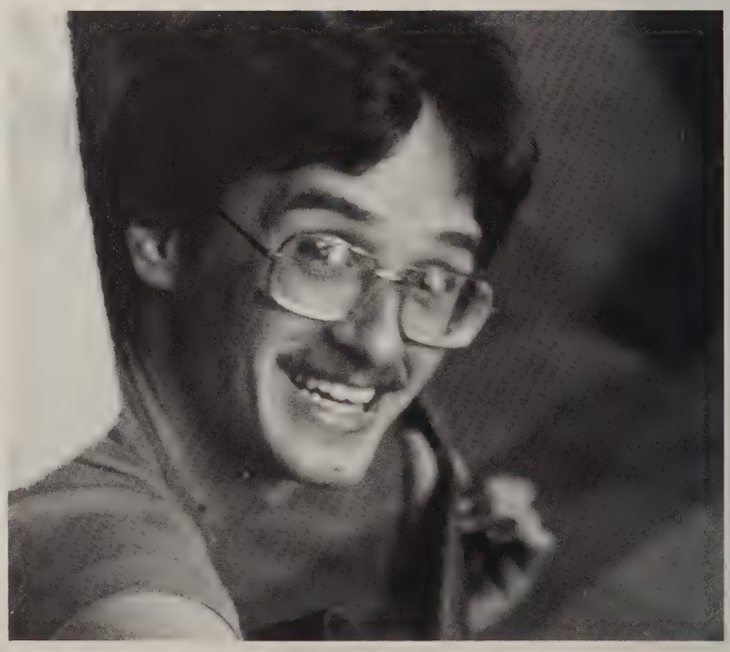

RAIDERS
40
78
19
79

RAIDERS

Raiders
20
Raiders
24
Raiders
19

F C L Y
A U T

G. Benjamin Lantz
President

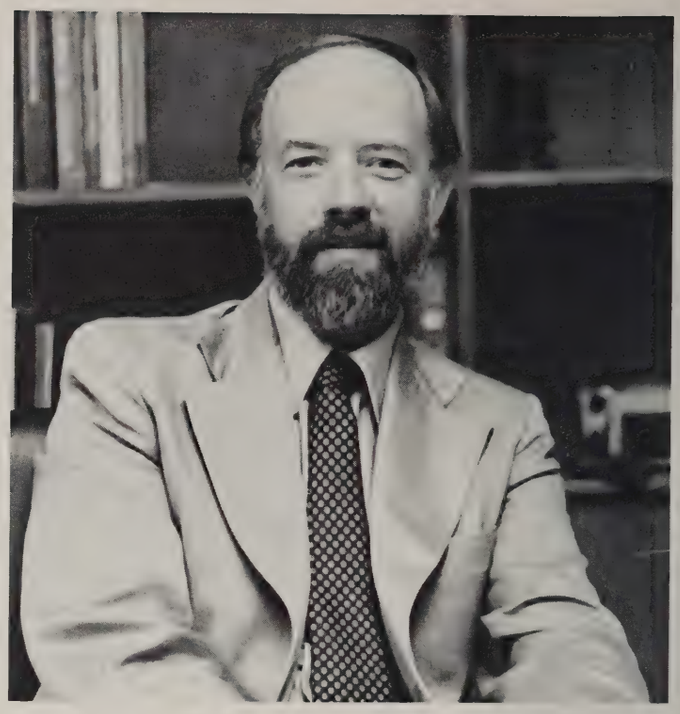

John F. Fleischauer
Dean of the College

Dorothy J. Davis
Dean of Women

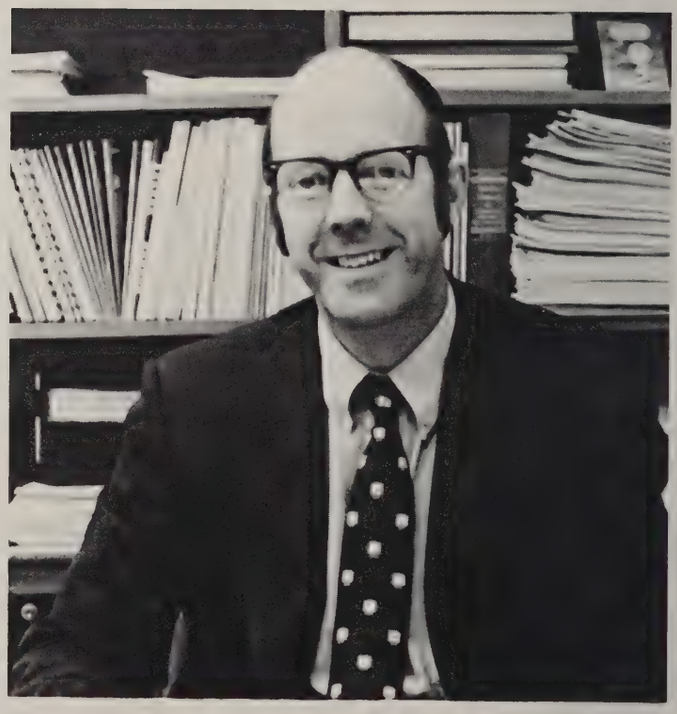

Terence S. Taylor
Dean of Men

Paul E. Froman, Registrar

Ernest A. Sheetz, Vice President for Development

Hugh I. Jae, Director of Cooperative Education and Placement

Kathleen M. Elias, Assistant Director H.P. Campus Center

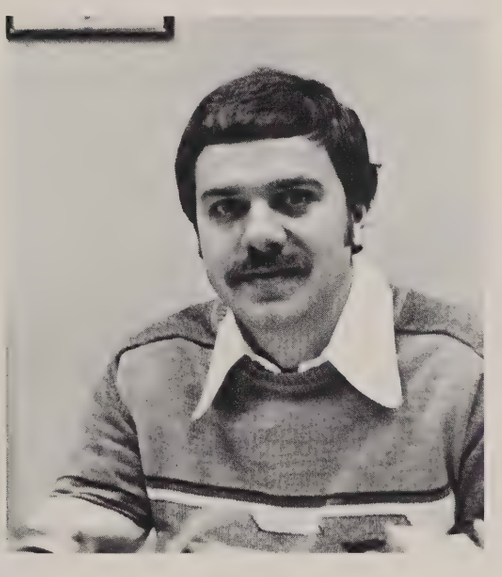

Richard F. Giese, Director of Financial Aid

Sandra Pittenger, Assistant Director of Financial Aid

Larry B. Griffith, Business Manager

David H. Freshly, Assistant Business Manager

David P. Fritzman, Administrative Assistant & Programmer/Analyst

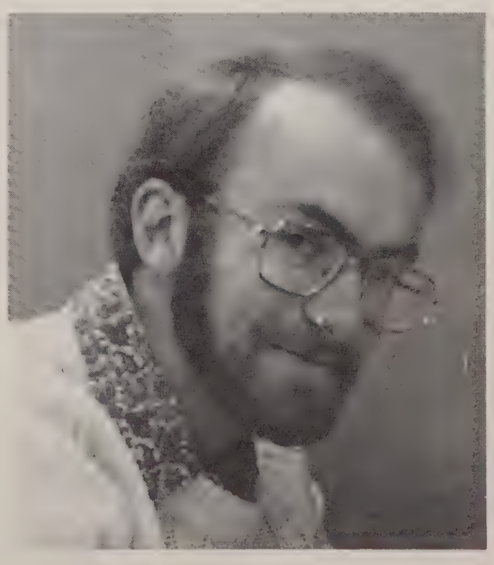

Gordon R. Brollier, Alumni Director

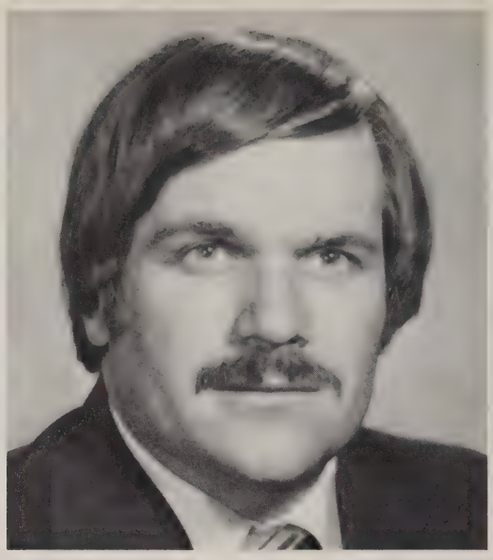

Timothy K. Moriarty, Director of Public Information

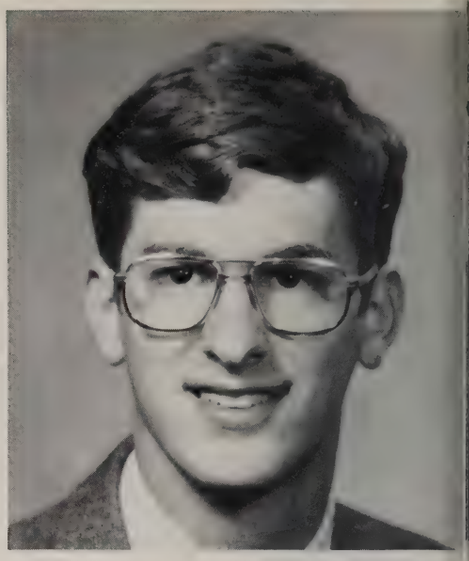

Alan Aldinger, Assistant Director of Public Information

W. Edwin Seaver, III, Admissions

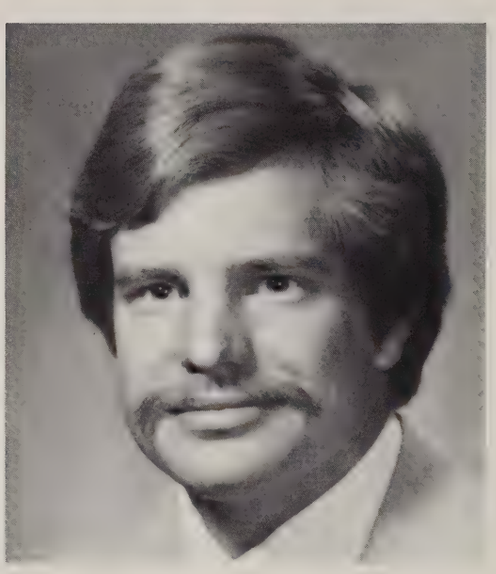

Jay M. Groat, Assistant Director of Admissions

Marcia Burch, Assistant Director of Admissions for Eastern Region

Holly Lindsey, Assistant Director of Admissions

Bruce Palmer, Assistant Director of Admissions

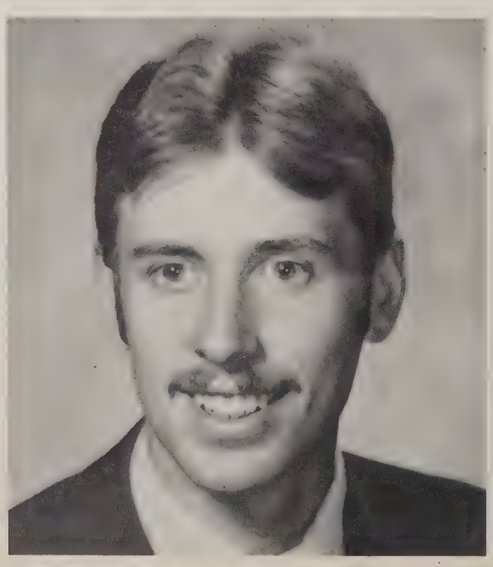

Amy Tomko, Admissions Counselor

Chester E. Bartram
Education

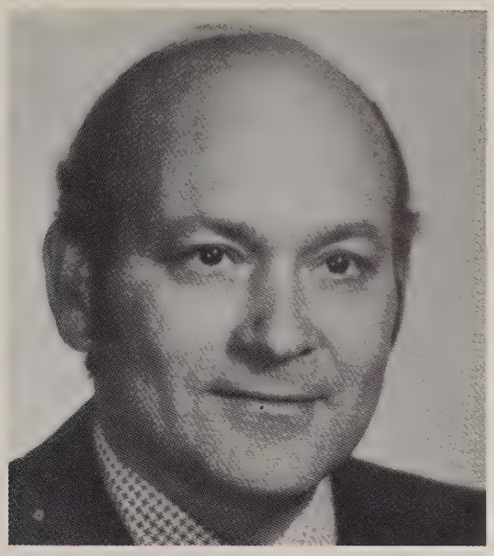

Jerry L. Blount
Biology

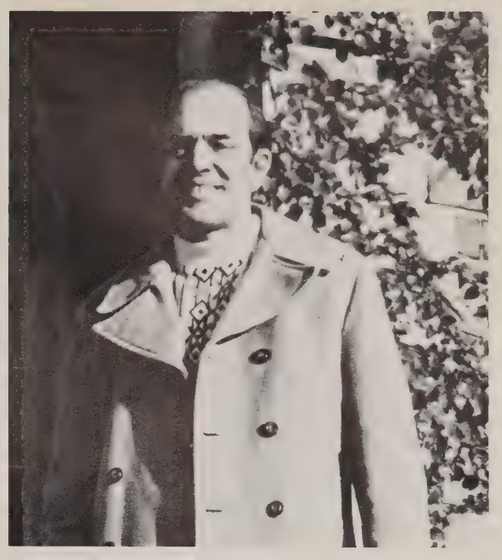

Charles H. Brueske
Biology

Donald R. Buckey
Religion & Philosophy

Debra Burkholder
Physical Education

Vasile Calesi
Language

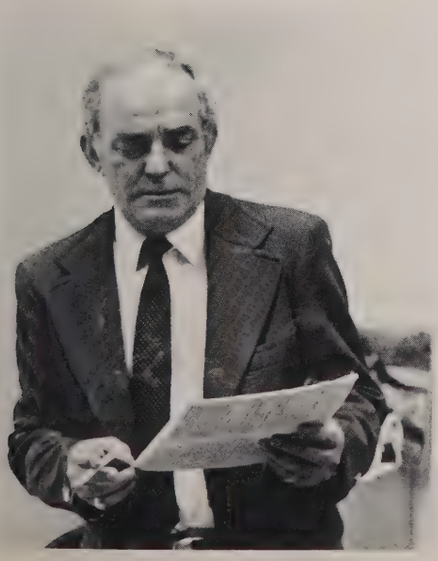

Paul H. Chapman
English

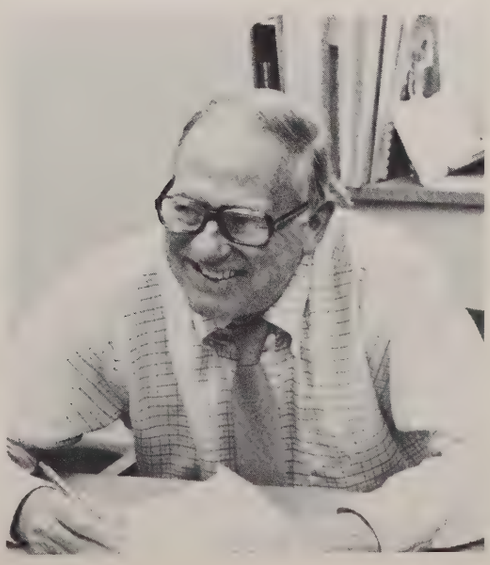

William E. Coleman, Jr.
Speech & Communication

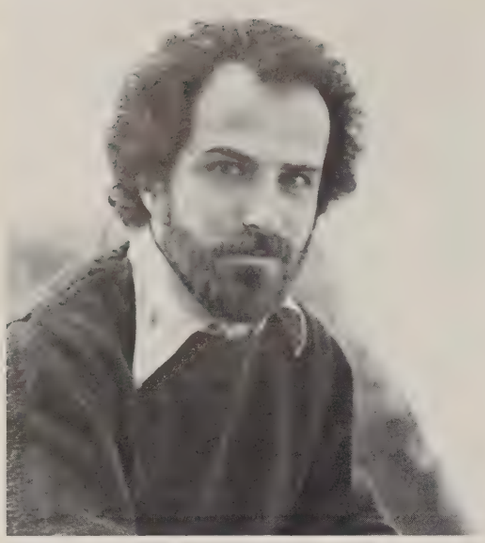

Joel R. Collins
Art

Marjorie L. Cooke
Physical Education

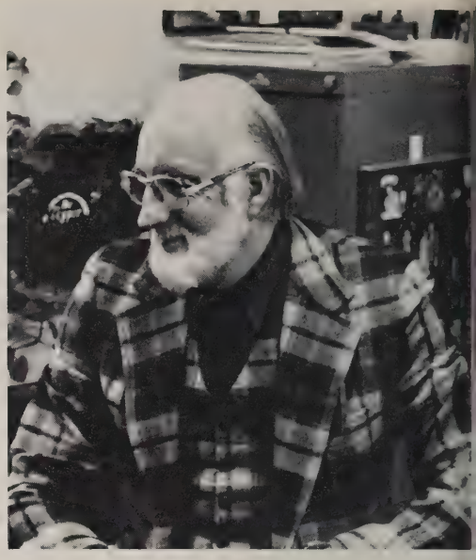

Lyle M. Crist
English & Journalism

James E. Dafler
Health & Physical Education

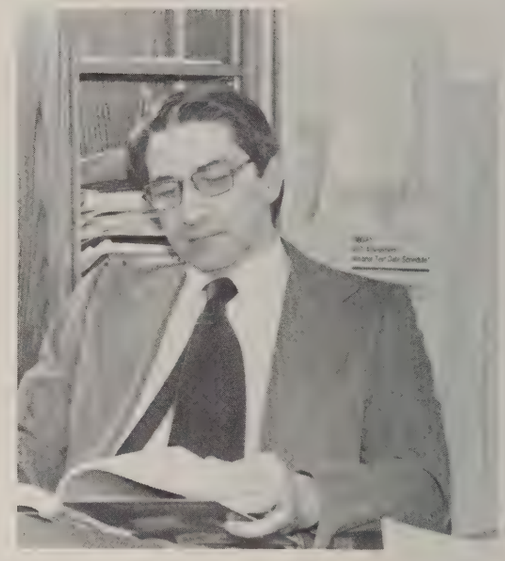

Ralph J. Daily
Education

W. James Dillon
Math

Richard L. Doyle
History

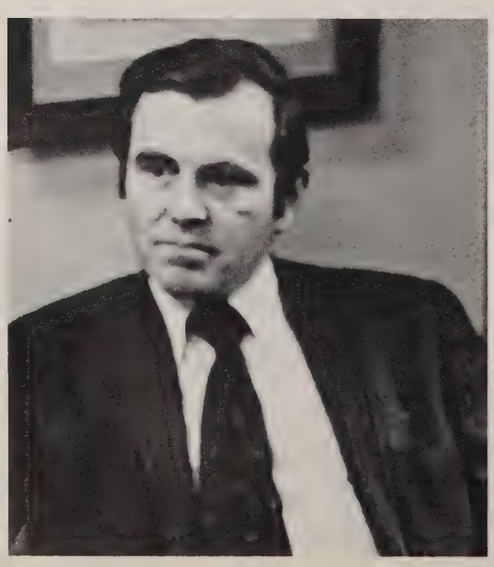

Leonard G. Epp
Biology

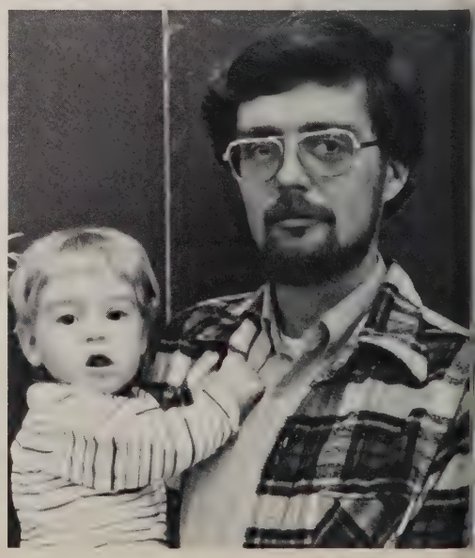

Gary D. Funk
Music

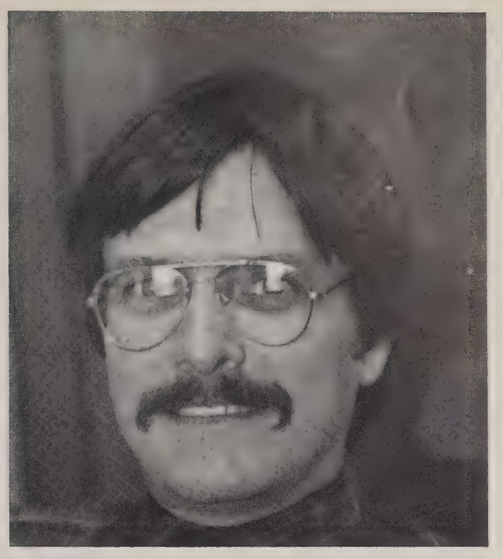

G. David Gentry
Psychology

Peter Ginnegar
Health & Physical Education

Nancy A. Greenwood
Sociology

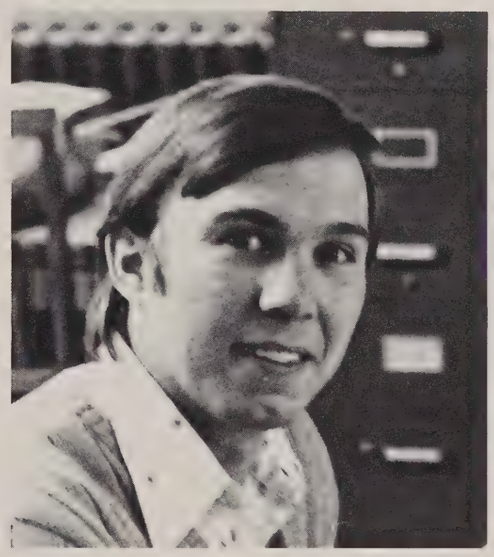

Jeffery L. Hahn
Sociology

Douglas A. Hendel
Speech & Drama

Linda G. Hiles
Biology

Faye Hollaway
Chemistry

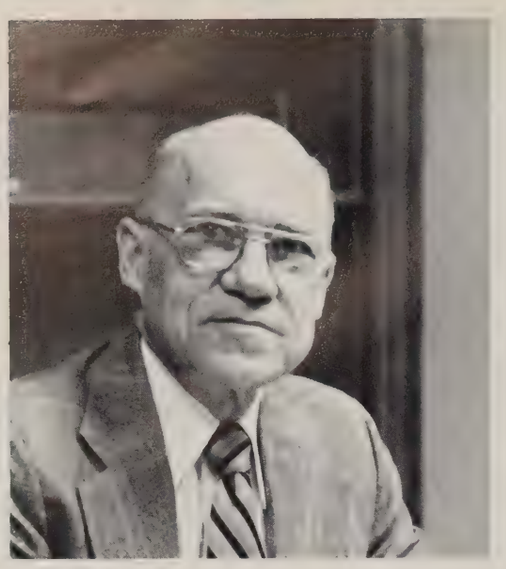

Richard D. Holtz
Business Administration

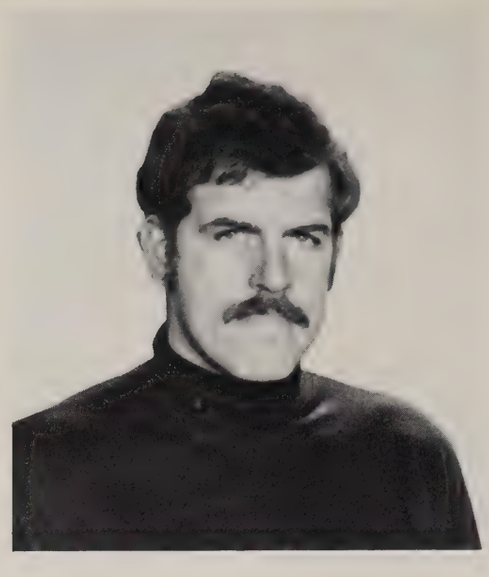

John H. Homon
Health & Physical Education

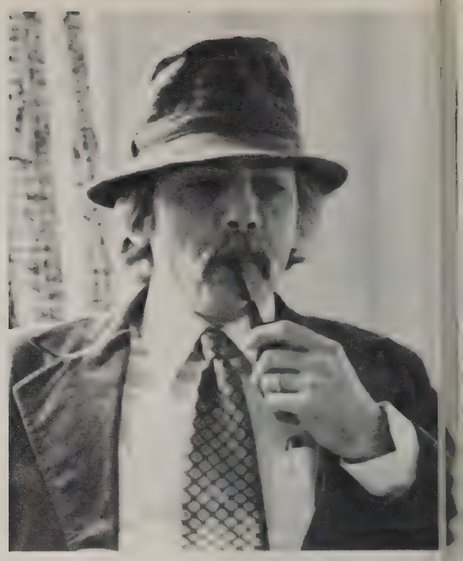

James A. Hopper
Art

Martin E. Horning
Economics

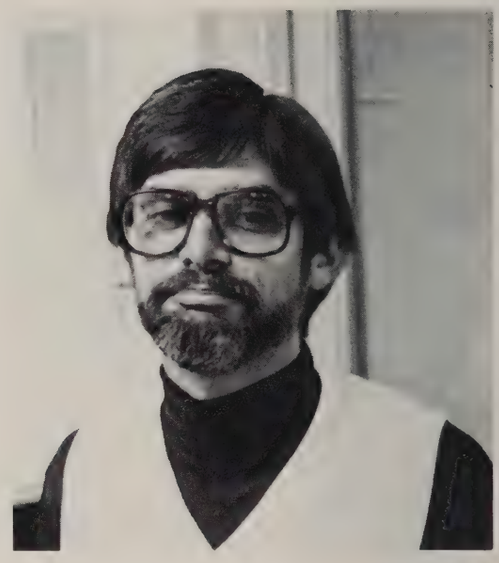

Carl H. Kandel
Music

Larry T. Kehres
Health & Physical Education

Kathleen Piker King
Sociology

John F. Kirchmeyer
Computer Science

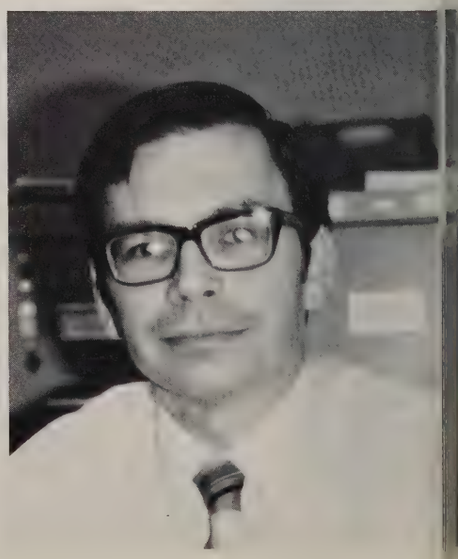

Stephen R. Kramer
Psychology

Ann Kuzma
Business Administration

Stephen Lewark
Music

Peter B. Lucke
Physics

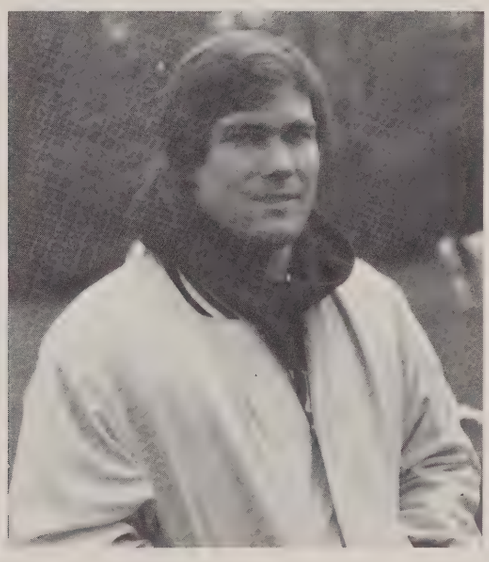

Thomas J. Maderia
Physical Education

Gloria S. Malone
English

William A. Markley, Jr.
Mathematics

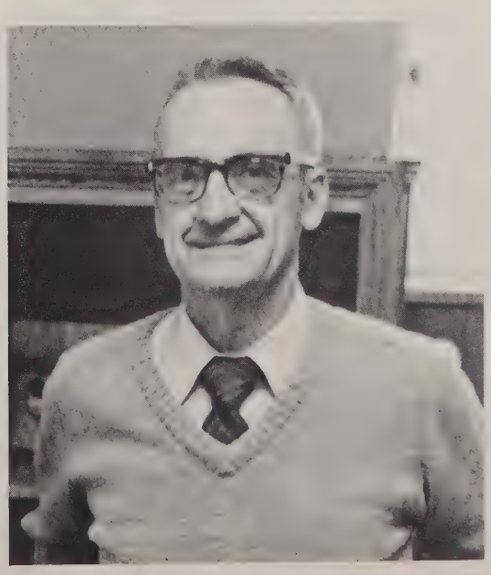

Roy N. Martin
Sociology

Patricia C. Matthews
Economic & Business Administration

Marcy Maurer
Health & Physical Education

George L. Montagno
History

Donald Montgomery
Health & Physical Education

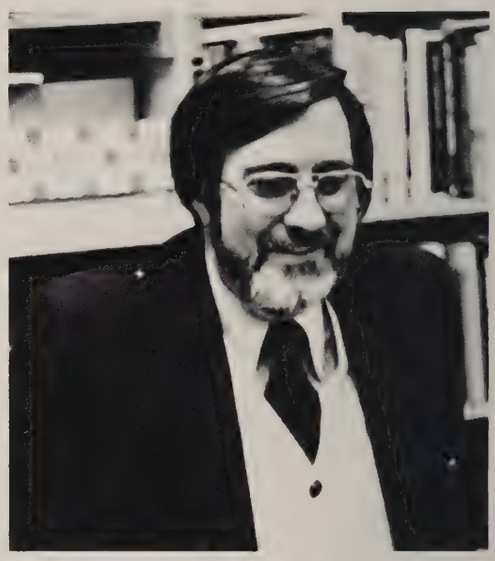

Charles R. Morford
Speech

Arthur R. Murdoch
Chemistry

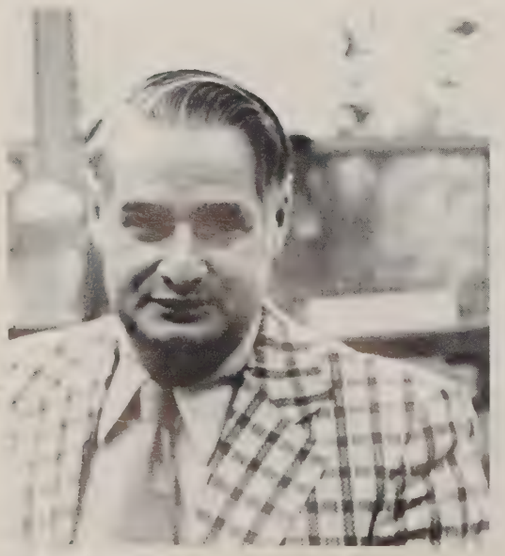

Raymond R. Newell
Religion

Mary Ellen Nurmi
English

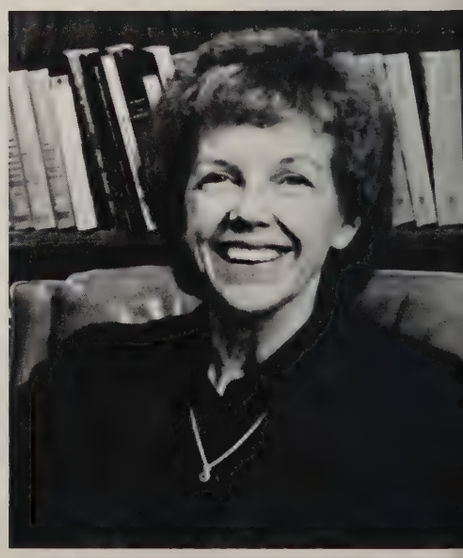

Frederick Oppermann
German

Yost Osborne
Librarian

Lewis A. Phelps
Music

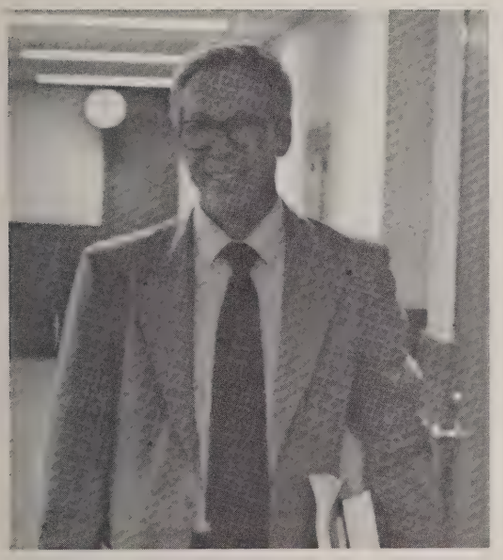

Hubert R. Pinney
Business Administration

David R. Ragosin
English

James P. Rodman
Physics

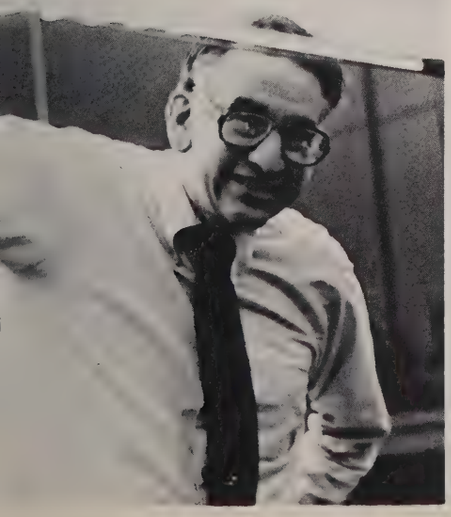

Earl L. Russell
English

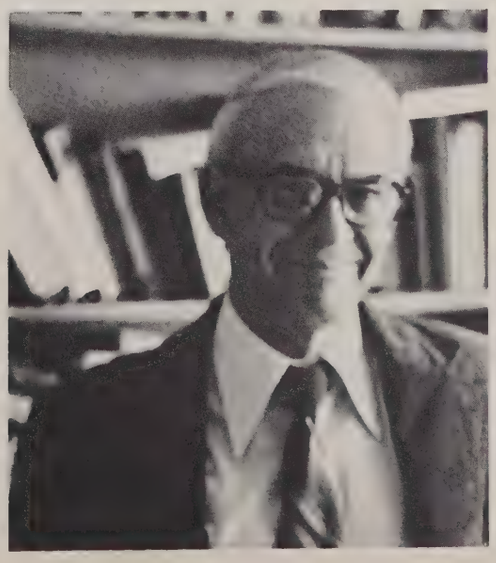

Helen Saffell
English

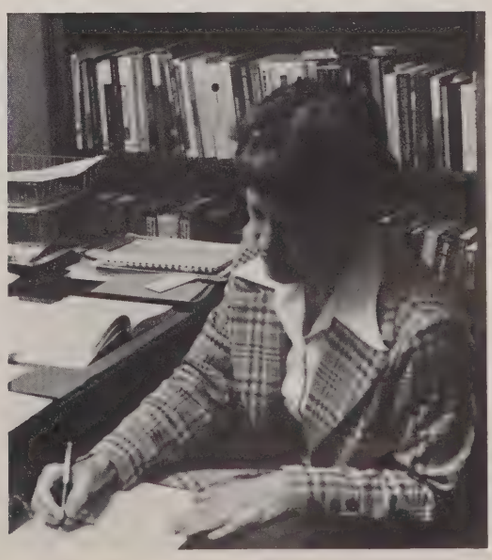

Gregory J. Sefchik
Economics

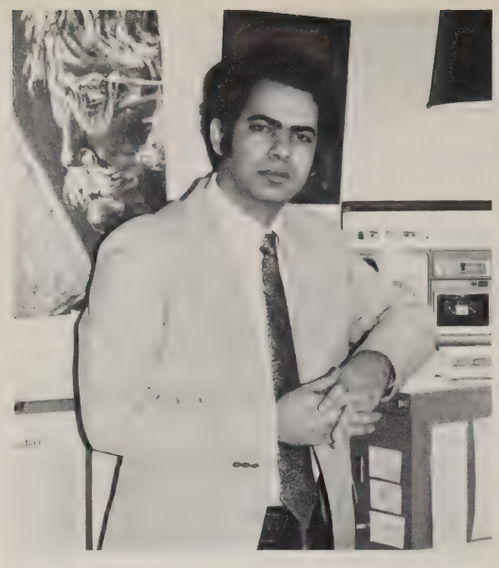

Paul Shaker
Education

Georgia M. Sprinkle
Education

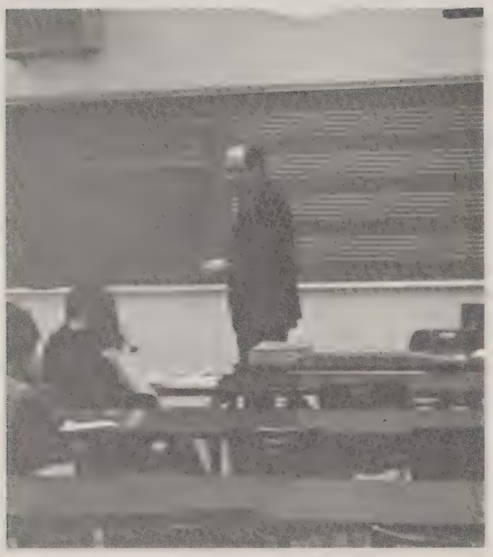

Peter N. Synnestvedt
Music

George H. Thomas
Religion & Philosophy

George A. Tune
Political Science

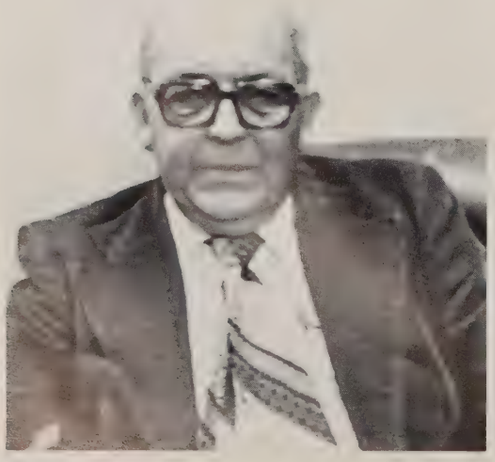

Truman S. Turnquist
Chemistry

Wesley J. Vesey
Religion

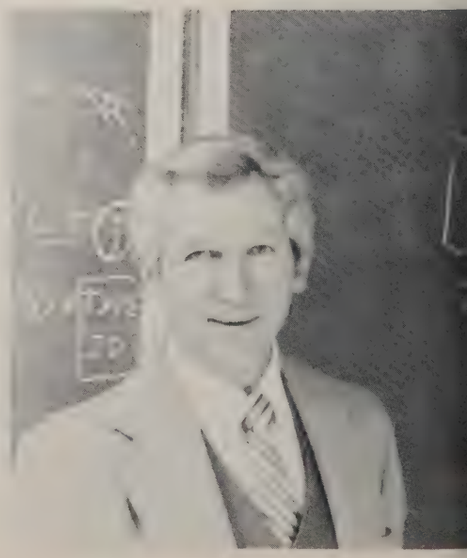

James E. Vincent
Speech & Drama

Kenneth E. Wable
Physical Education

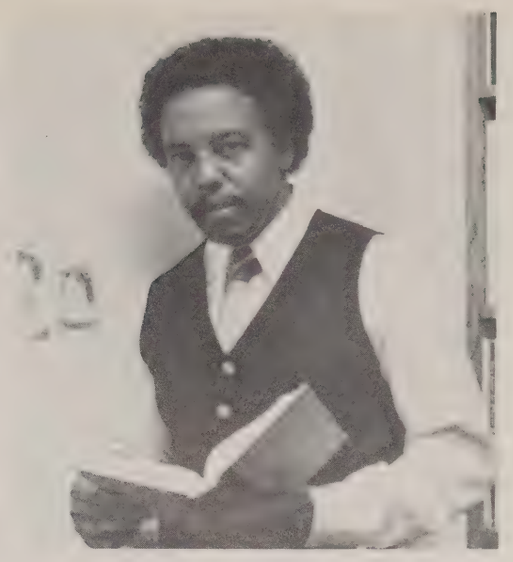

James E. Walton
English

Robert G. Wiese, Jr.
Geology

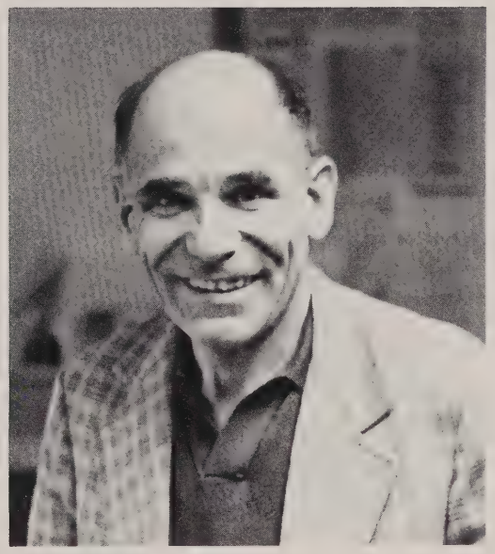

Shea Zellweger
Psychology

David C. Zoky
Accounting

Angela Zumbar
Spanish

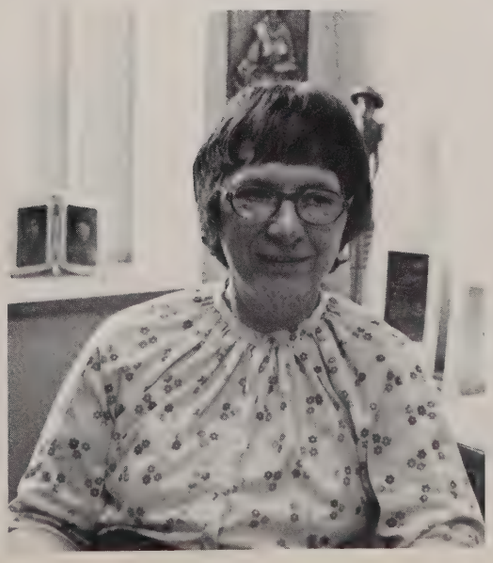

Michael L. Zwilling
Math

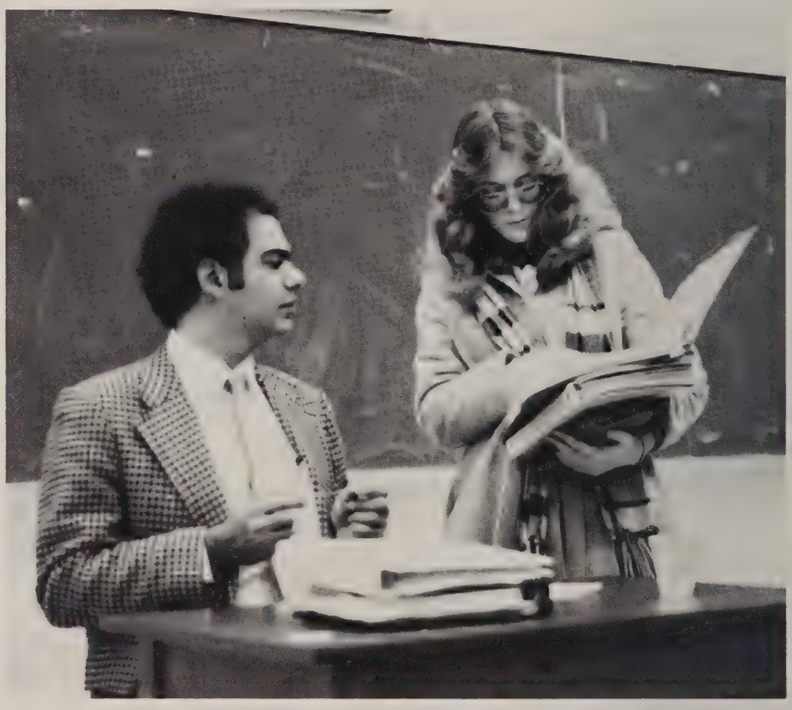

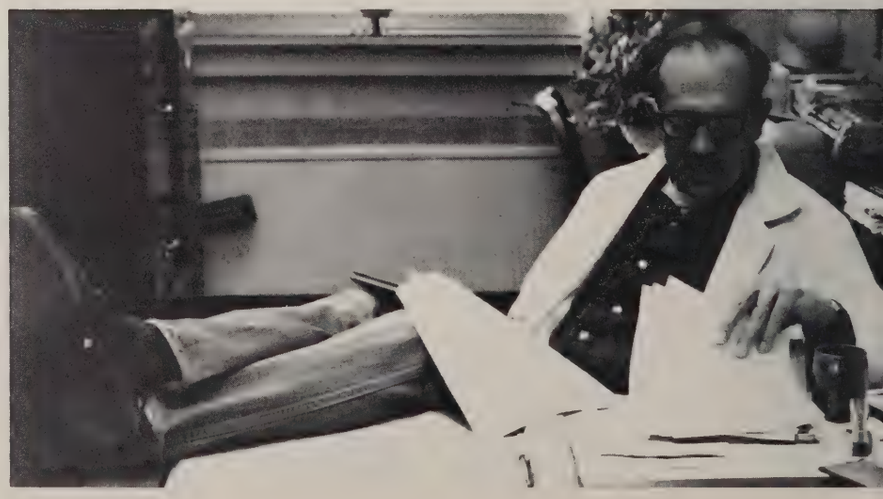

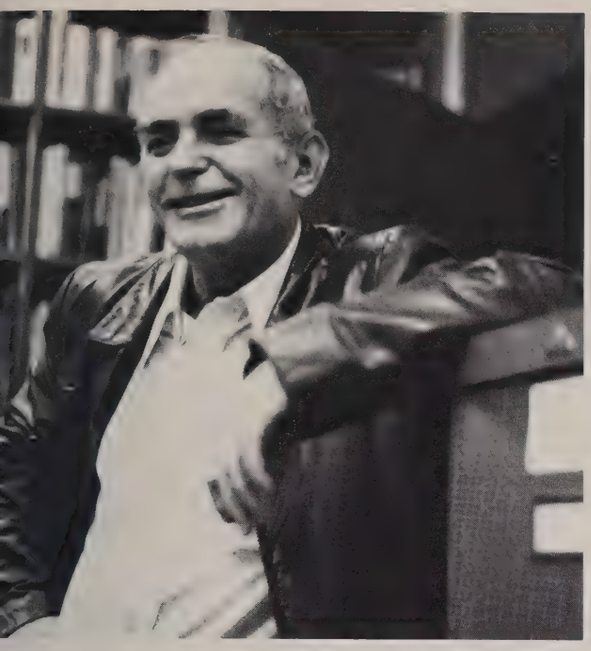

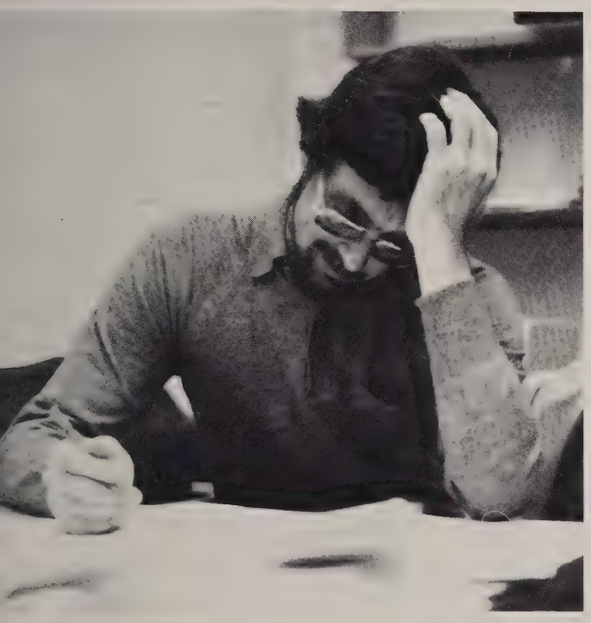

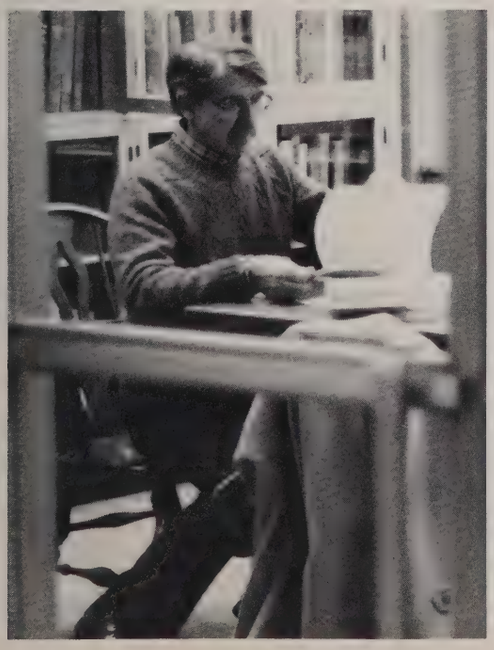

Terry and Zettie Sims & Collins
Elliott Hall

Mary and Dan Hughes
King Hall

Vicki and Jay Groat
McMaster Hall

Kevin Kampfer
McCready Hall

Don, Ann Marie and Teresa Montgomery
Miller Hall

Marty and Mike Draime
Ketcham Hall

Dennis, Daniel and Beverly Graham & Teddy
Cunningham Hall

SENIORS

Gloria Hays

Michelle Sticker

Liz Rayburn

Jocelyn Stari

Robin Berkeley

Kathy Enders

Jeff Haines, Jim Karmie, Ron Tipton, Steve Wells, Bill DeSantis, Wally Vickers, Bill Eshler

Scott Bellinger, Dave Cernich, Chip Tighe, George Guerrieri, Gregg Dogan, Bob Thomas

Rob Todor

Mary Sturm

Judy Capps

Sandy Kehres

Jeff Heckman

Ed Warinner

Karen Fortner Boykin

Nick Solomey

Sally Fisher

Steve Ryan

Matt Morey, Brad Custer, John Pawlikowski, Dave Miller

Alison Greene

Mr. Bill "Tarp" Witt and Mr. Tommy "D.H." Burless

Ray Winn

Battina Capuano

Jim Eberhart

Dawn Bennett

Tami Thoman

Mike Parnell

Joe Leite

Terry Feucht

Barb Thomas

Ralph Saxe

Lisa Yoho

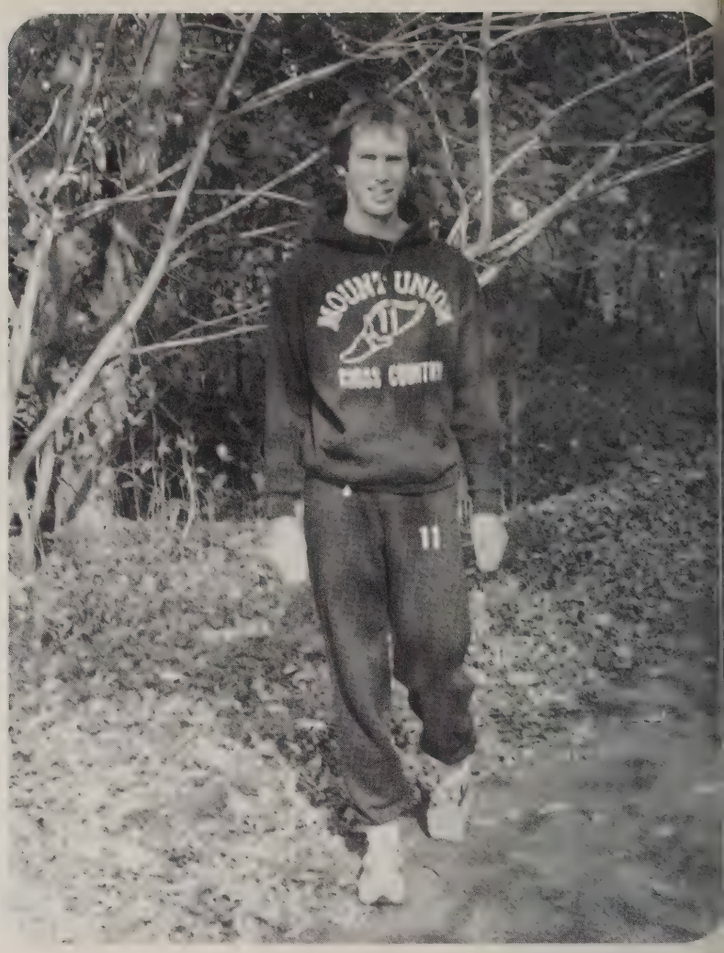

Tim Haswell

Vera Byrd

John Hawkins, Steve Matthew

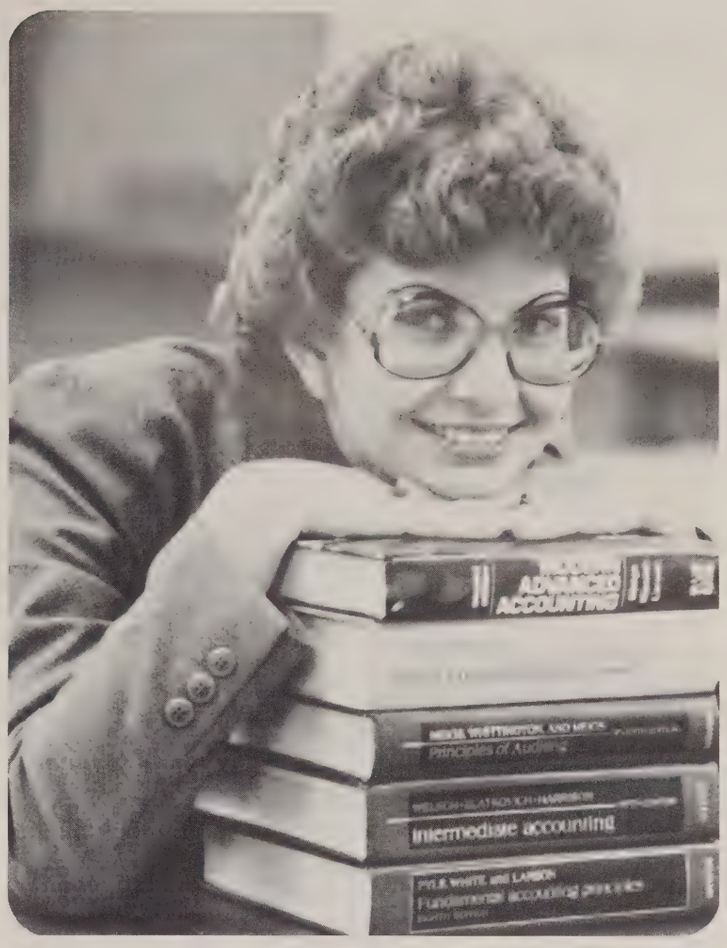

Lois Casebeer

Larry G. Lika

Alfred James Spencer, Jr.

Laura Berkeley

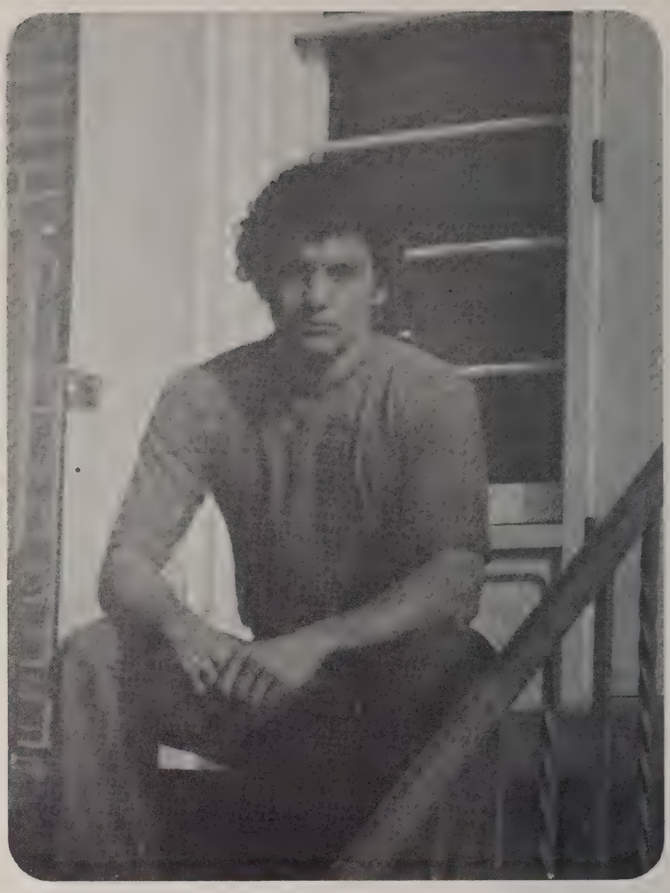

John Scarpitti

Doug Spiker, Jason Noschese

Tracie Hermann

Scott Gill, Moe, Chris Hepler, Jim Dale

Michelle Laney

Hee-Ouk Lee

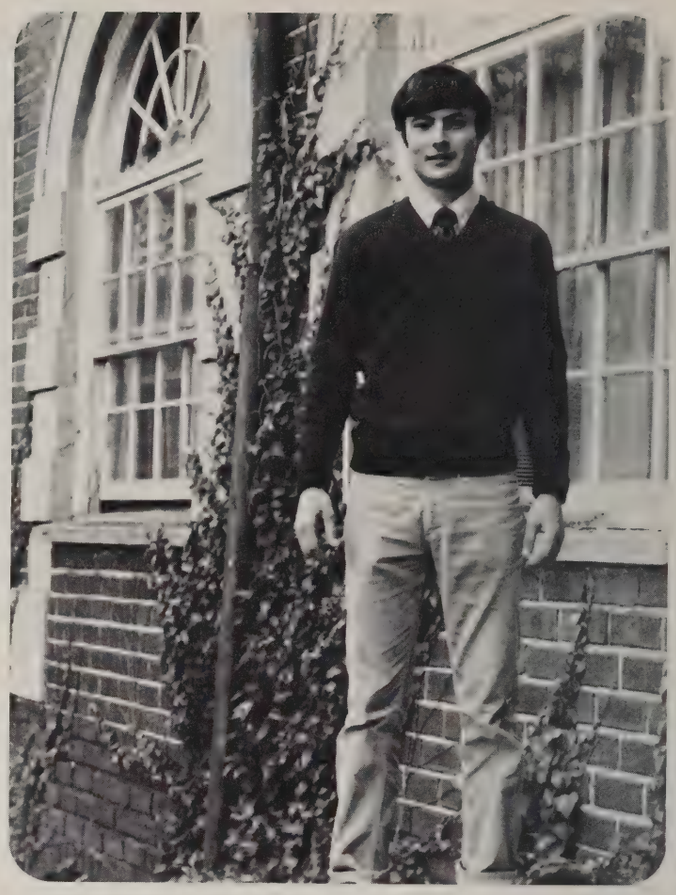

Perry Honaker

Tim Bryan

Julianne DeRamo

Jean Lansdowne

Dana Gregory

Randy Rudder

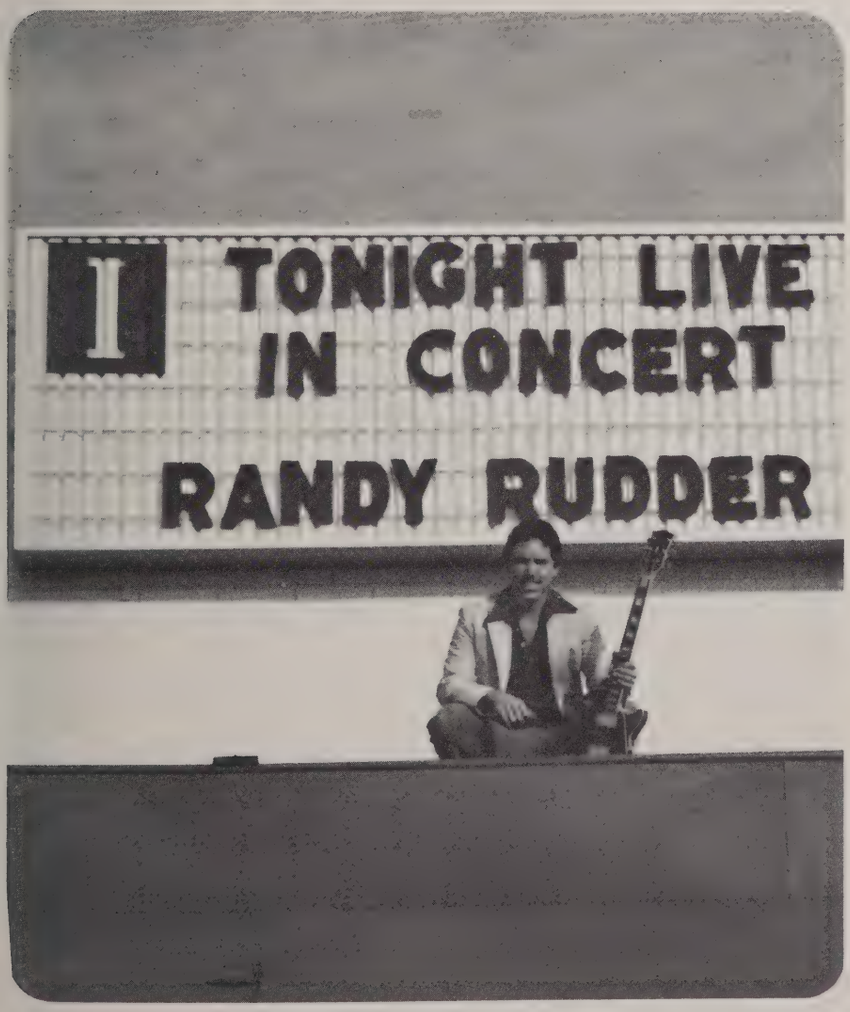

Monica Labuda

Phil Henninge

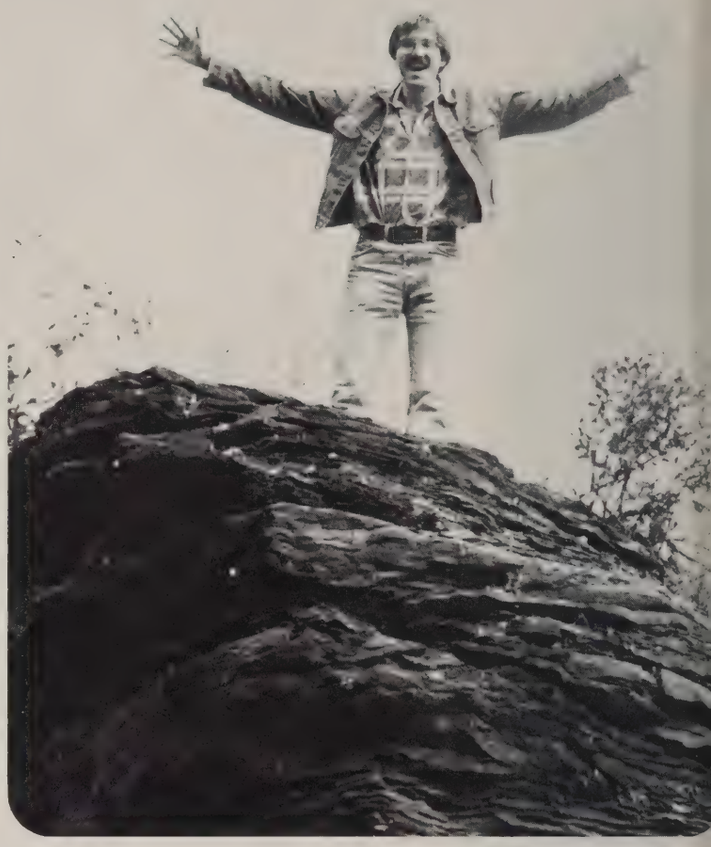

Doug Moose

Joe Smith, Ron Foster

Joyce Jacobson

Ernie J. Thomas

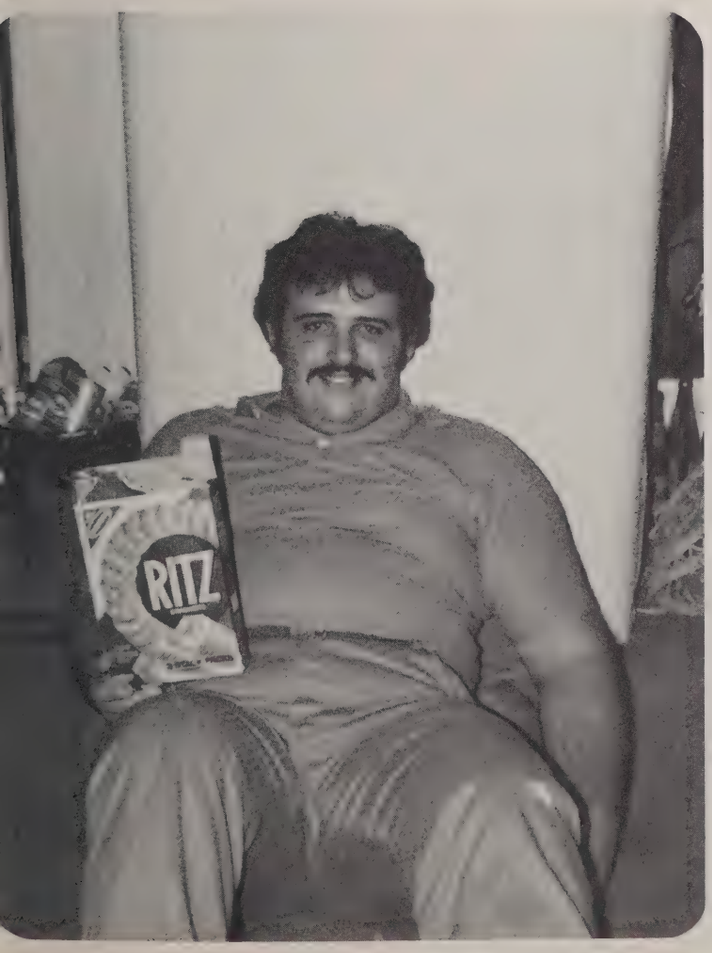

Linda Bigler

Timothy Ott

Steve Tucker

Don Floridia

Todd Waltz

Mary Schroeder, Sue Poracky

Sue Bishop, Paula Potelicki

Brenda Pelsue and Babe

Susan Temple

Sue (Shafer) and Milt Kochenash

Mary Ellen Newman

Paul Cotton, Bob Beck, Drew Rapose

Nancy Manner

Barb Chaney

Douglas Hubbard

Pam Hickson

Karen Bender, Becky Stillwell

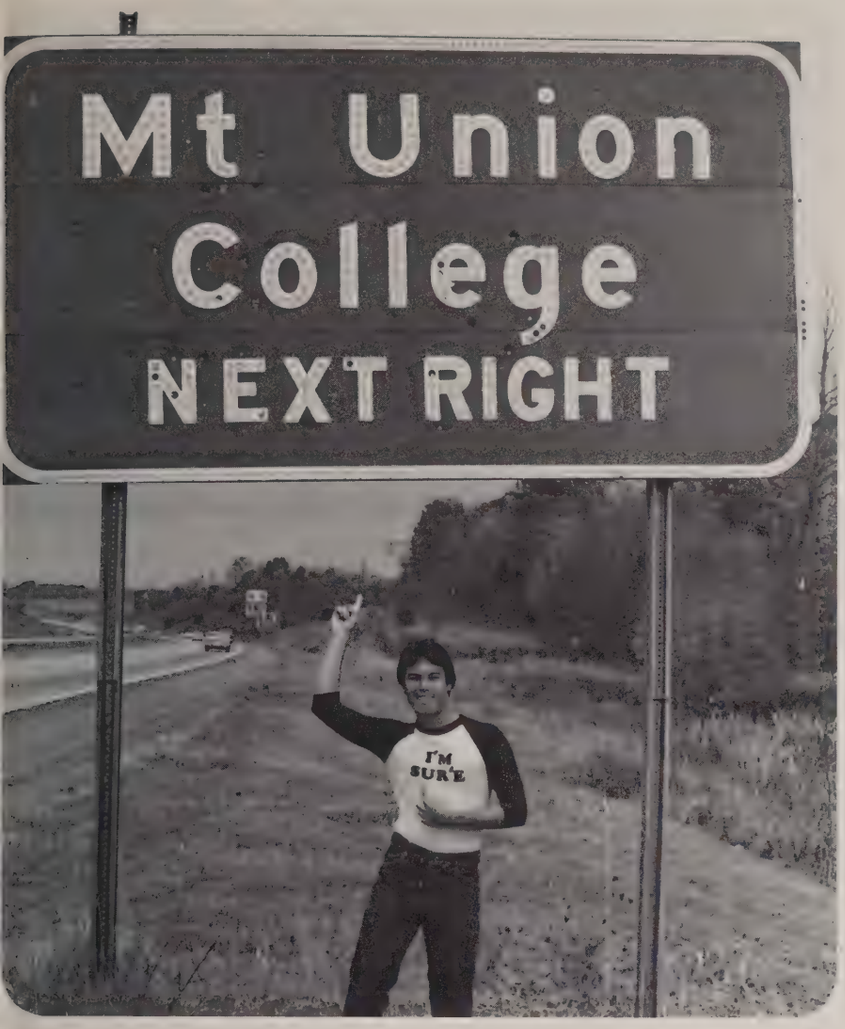

Jim Jones

Elizabeth Ullman

Mike Perkins

Mark Sweeney

Pamela Gadek

Mark Kingston, Larry Reeder, Steve Miller, Marlin Rasor

Janet Deyling

Scott Craib

Eileen Allen

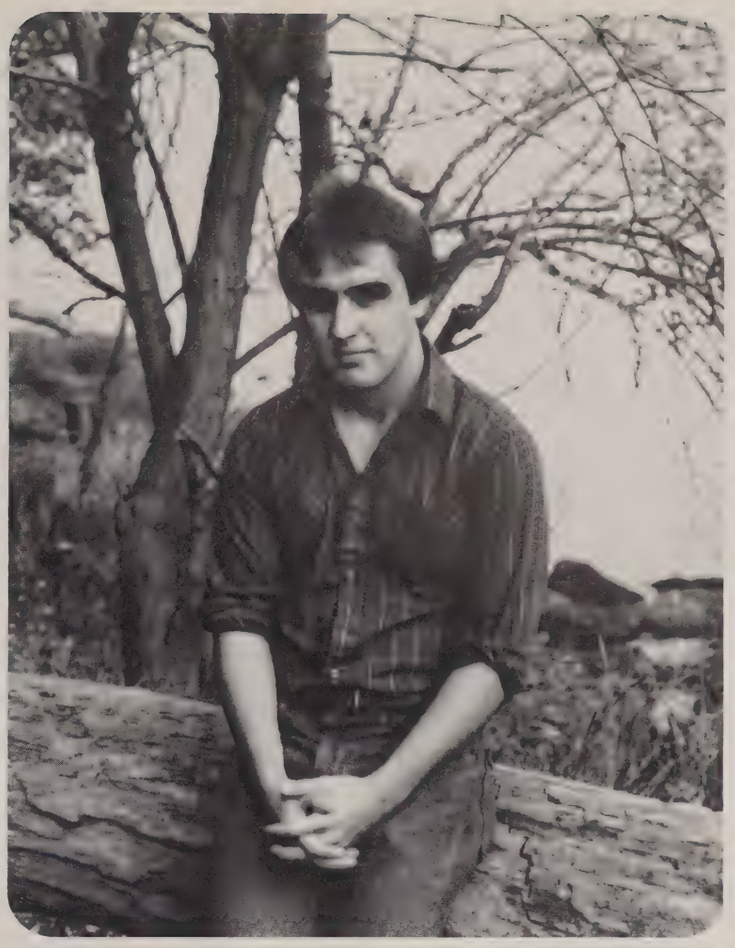

Rob Davidson

Chris Cochran

Melody Foster

Karen Capestrain

Beth Wiemers

Chris Ruggieri, Cindy Smith

Judy Jackson

Debbie Goodrich

John Pollock

Eduardo Fernandez

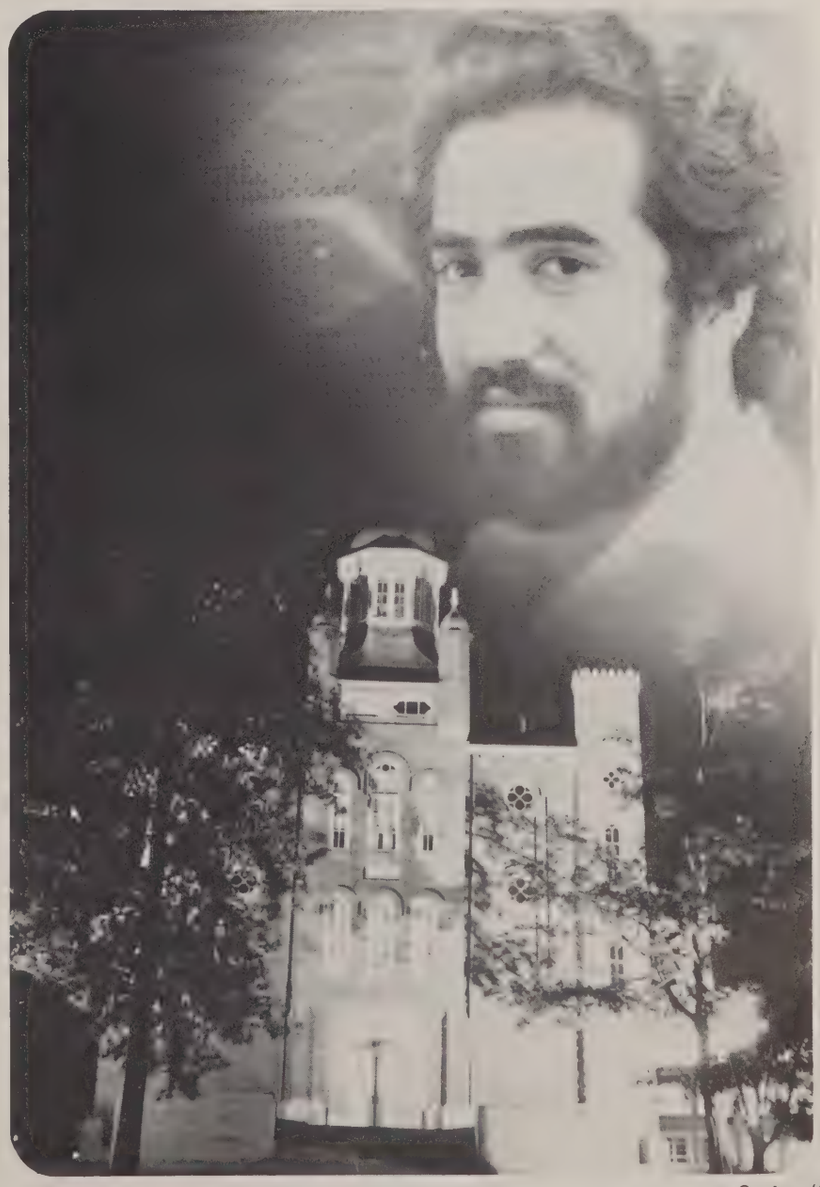

Jennifer Agnew

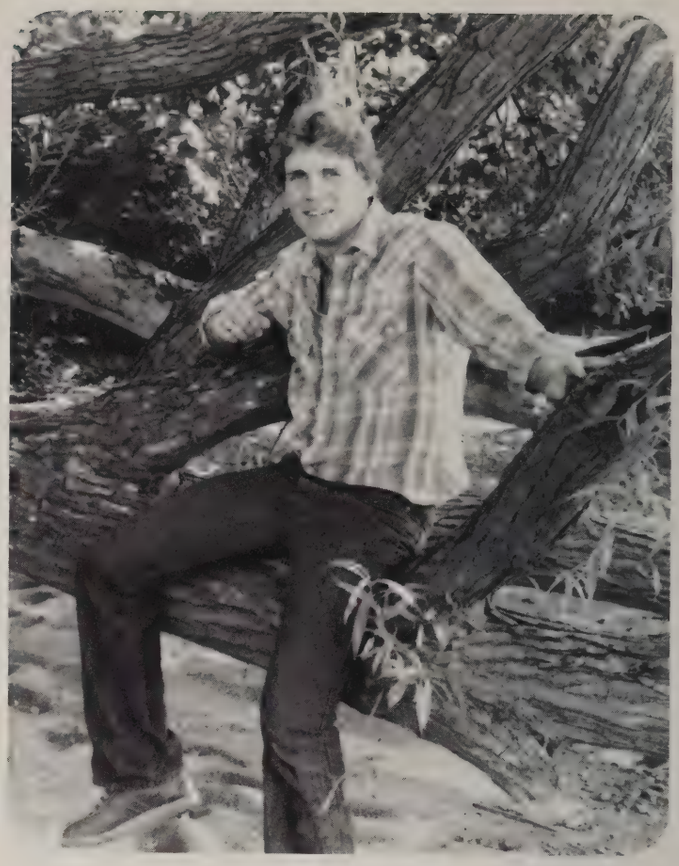

Craig Thomas Eppler

Cindy Heim

Mike Culp

Robin Renwick

Doris Fiebiger

Pam Walter, Kevin Douglass

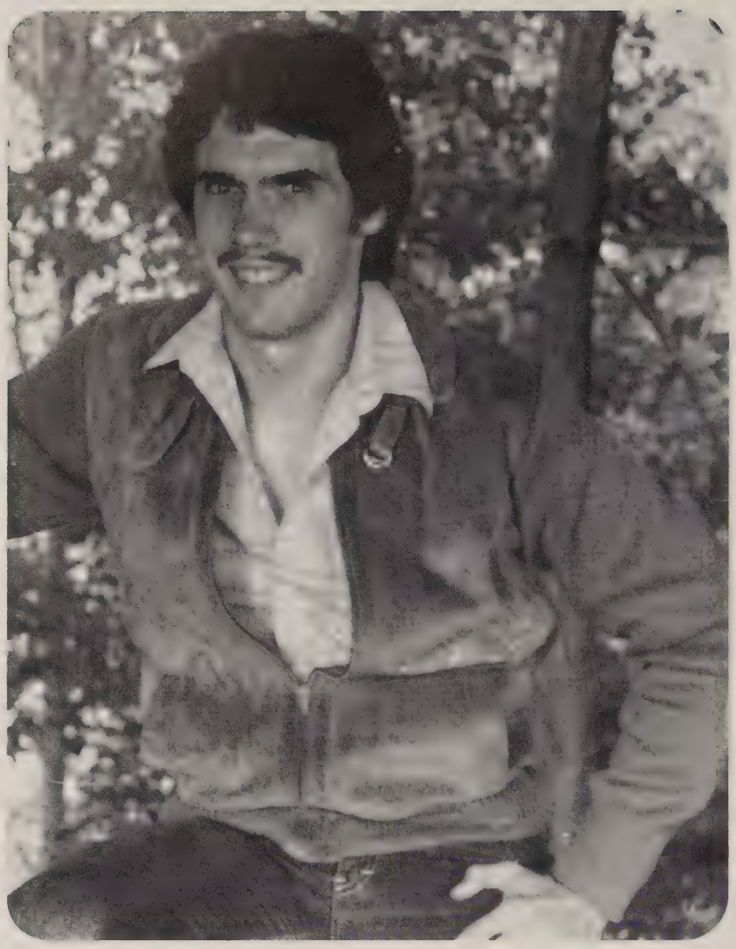

Dean Nichols

Scott R. Taylor

Joy Mueller

Beth Weir

Jill Seymour

Cindy S. Smith

Brenda Cronin

Bill Waggoner

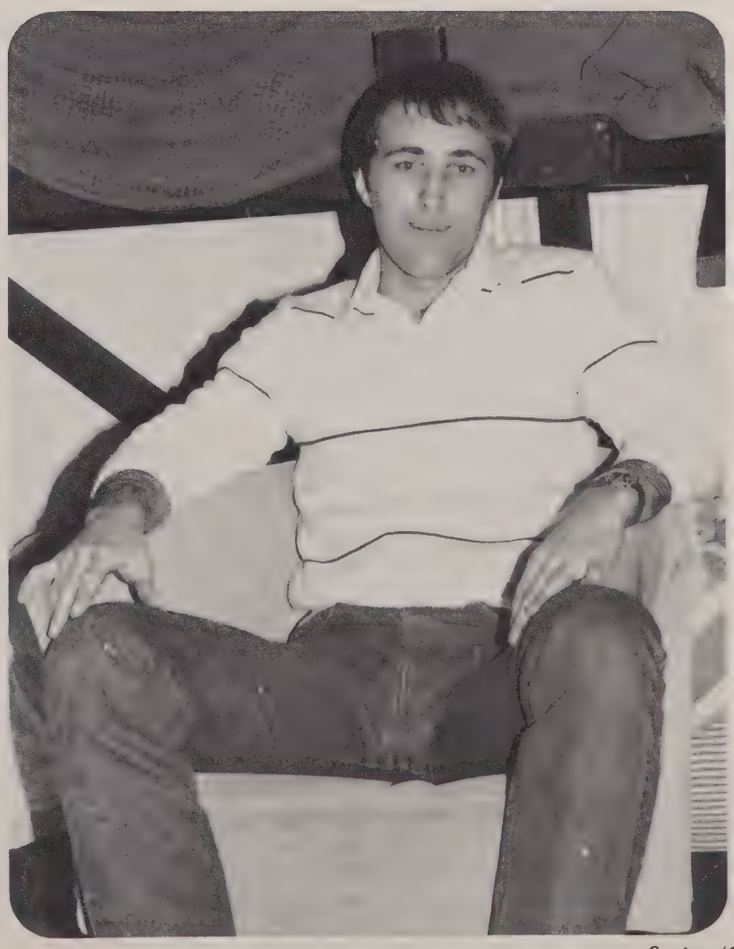

Dan Svagerko, Dave Martin

Cindy Kaiser

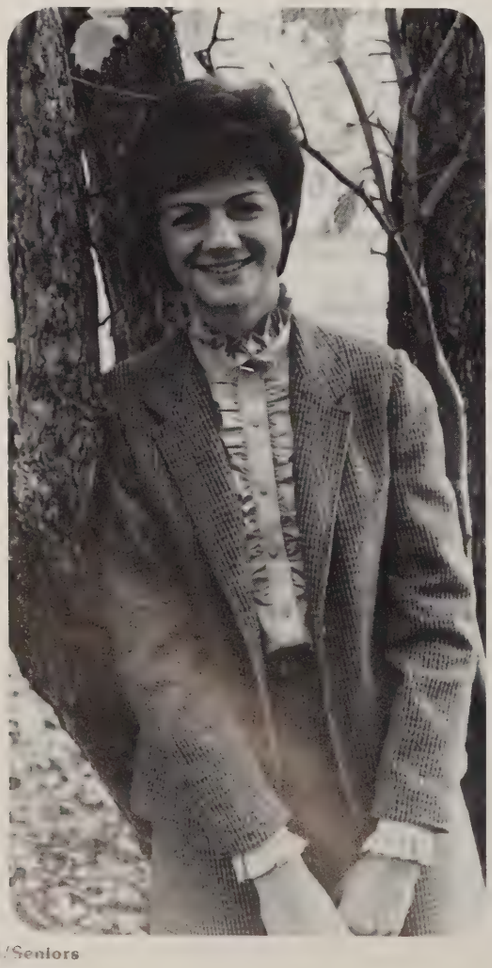

Brad Heestand

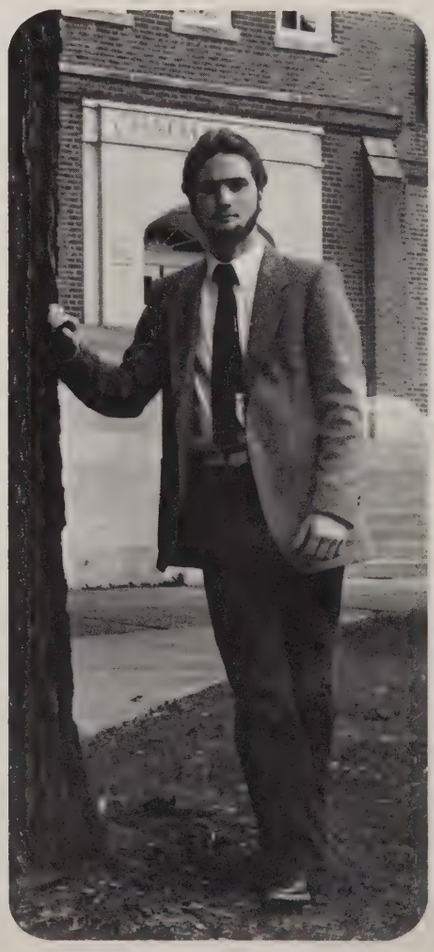

Jan Bowen

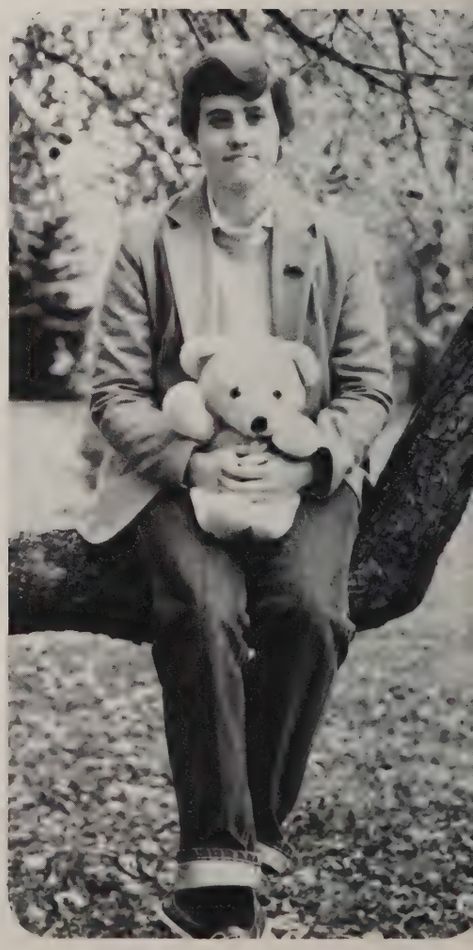

Ellen Kratofil

Lavonne Deibel

Kim and Mark Anderson

Brad Urbon

Virginia Rhodes

Joy Tedrick

Patricia Mazik

Lorri Wondolkowski, Carole Millberg, Judianne Dunlap

Todd Morrow

Terry Walker

Dale Grossman

Lynn Lattanner

Mike Wardle

Polly Weimer

Laurie Pohl

George Levoy

Bill Sager

Deann Davis

Bob Simpson and Marty Palumbo

Sara Kauffman, Kurt Gervelis, Cheryl Jagta, Chip Colle

Cathie Ready

Doris Holzhaeusser

Chris Karaganides

Dennis Robinson

Helen Lewis, Andra DeZee, Julann Kata

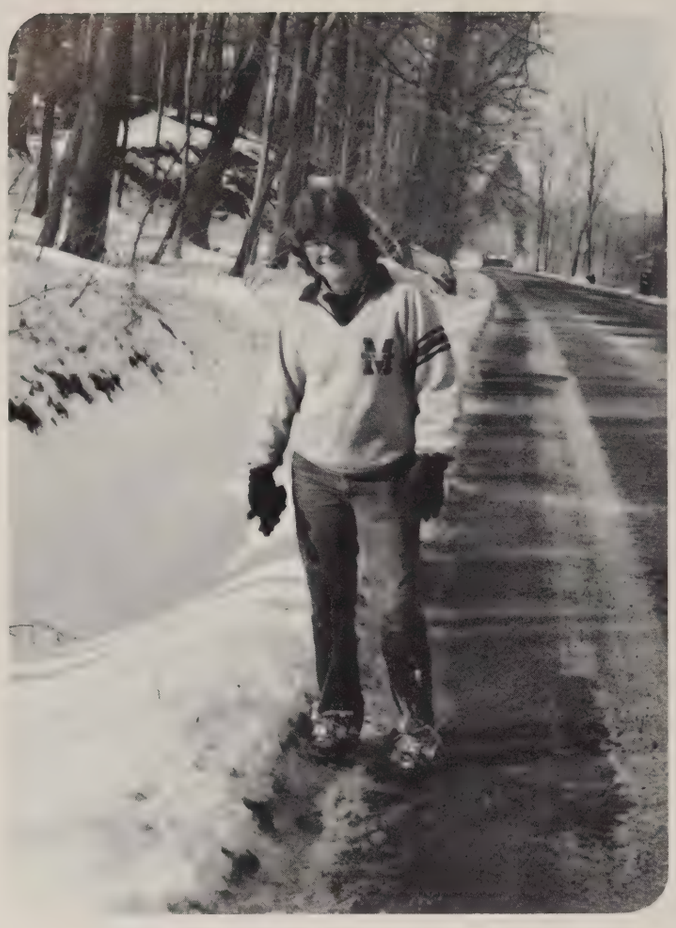

Joan Arnold

Todd Bowman

Jeff Lakatos

Dave Stover, Ed Fisher

Lynn Robbins

Joel Smolka

Jim Douglas

Angelo Cruz

Dave Bowland, Eugene Rogers

Wendy Johnson

Brian Conklin

Lorri Kozar

Jim Bondra

John Richard, Carol Reed

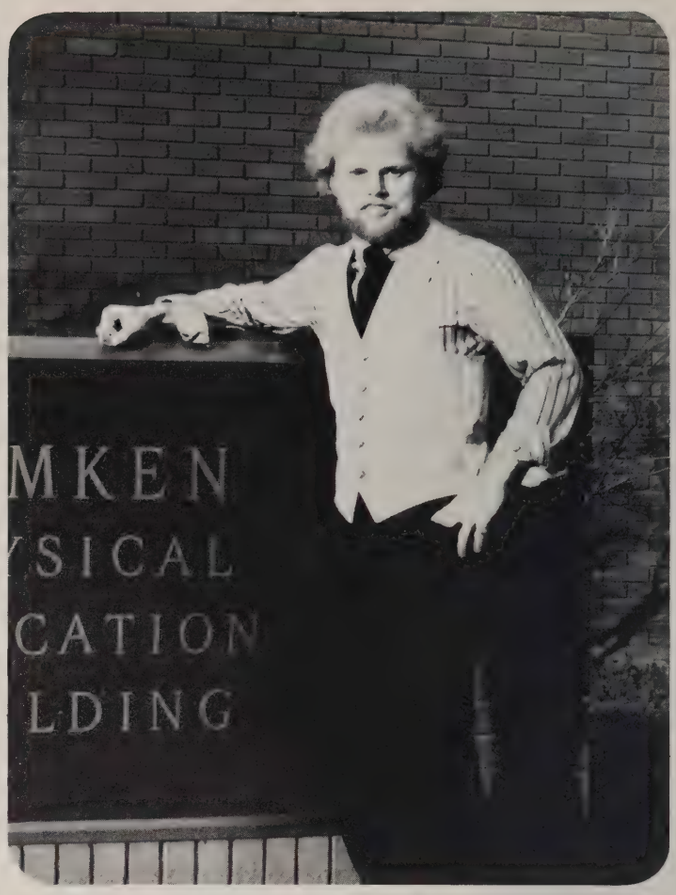

Ken French

Sarah Van Able, Jim Floto, Bonnie Bowman

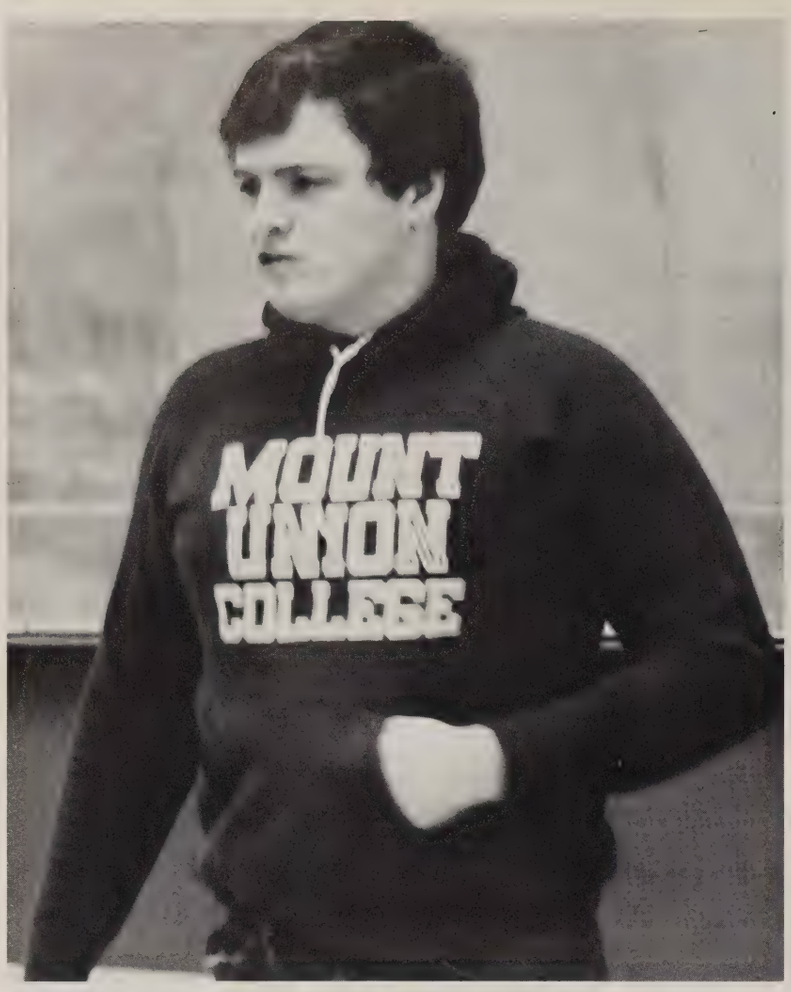
MOUNT
UNION
COLLEGE

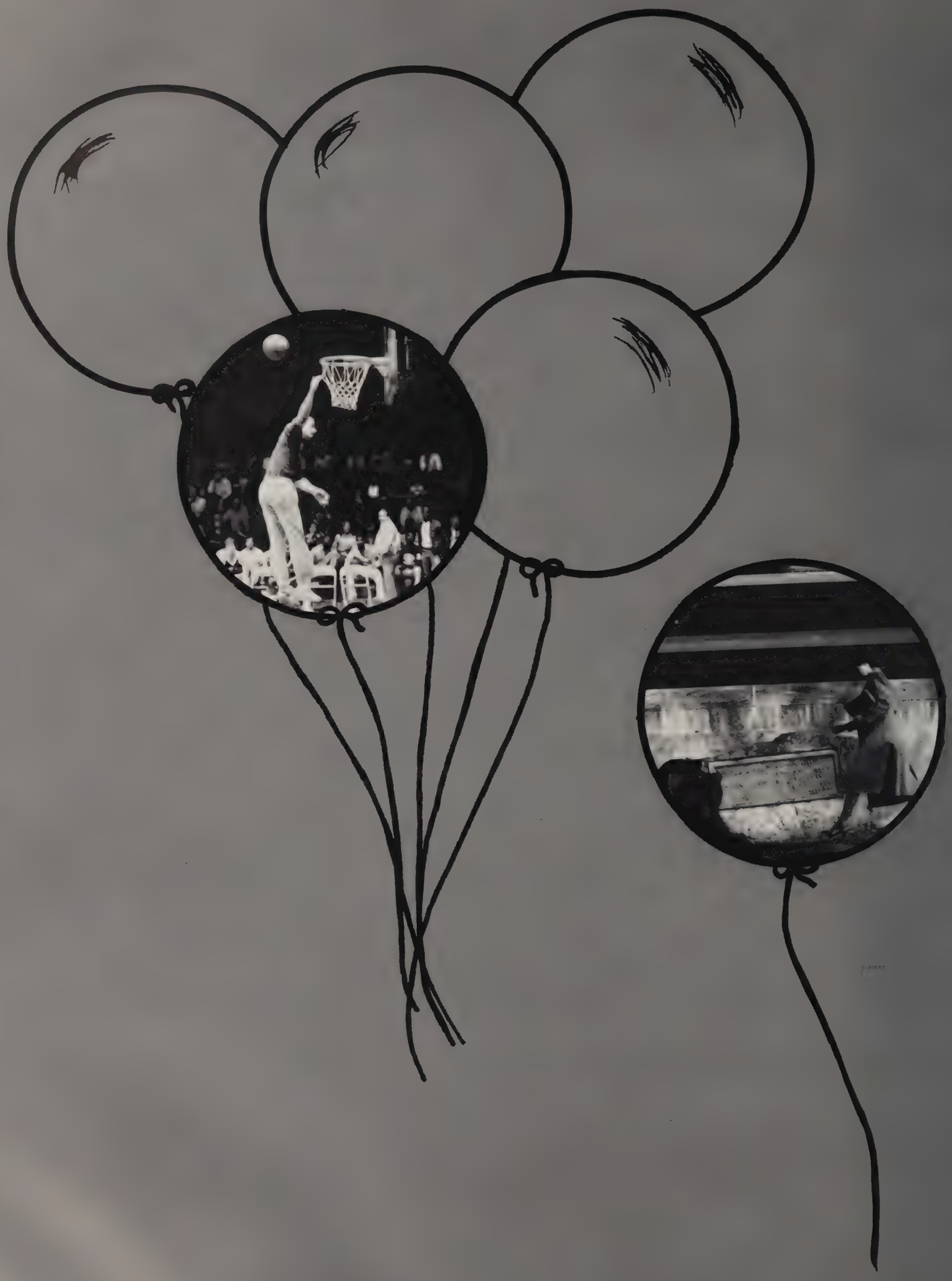

UNDER-CLASS

Vicki Addy
Marty Aellig
Dan Agnello
Brent Ailiff

Ibrahim Al-Huneidy
David Alspaugh
Cynthia Andaloro
Janet Anderson

JoBeth Andy
Karen Anthony
Barbara Arney
Charlotte Arnold

Raymond Arnone
Suzanne Artino
Amy Autenreith
Joan Ayers
Beth Balaj
Richard Banish
Barbara Bansbach

Kirk Bardos
Pamela Barnes
Mark Barry
Lisa Baur
Patricia Beale
Paula Bealer
Timothy Beck

Daniel Behrendt
Jeffrey Beideman
Joeseph Belcastro
Jeffrey Belich
Genele Bell
Marilyn Bell
Shanna Bell

Cathy Bender
Dennis Beougher
Betty Berrios
Roberto Berrios
Jack Berry
William Biedenbach
Bryant Birr

Kathleen Bishop
Leroy Blake
Albert Blank
Curtis Blasiman
Mark Blatt
Deborah Blinn
Elizabeth Bodwell

Janice Bokay
Elizabeth Bonessi
Richard Bordini
Bonnie Bowman
Edwin Boyd
Douglas Boyle
Heather Bradley

Diane Bradshaw
Nancy Bradshaw
Mark Breit
Linda Brewster
Gerald Briggs
David Brown
Jeffrey Brown

Linda Brown
Mark Brown
Raelynn Brown
Darla Brumbaugh
James Bryan
Steve Bucey
Mary Lynn Buchanan

Diane Budd
David Bulgrin
Todd Bunnenberg
Dave Burgett
Randy Burke
Luke Burnham
Martin Burns

Catherine Busch
Greg Buso
Kathleen Butera
Cheryl Callor
Bruce Calabrese
Gene Calai
Jeffrey Callender

Thomas Canning
Jamie Capuzza
David Carey
Jim Carlisle

Bradley Carman
Stephanie Carman
Susan Carothers
Amy Carson

Carig Carter
Todd Casper
Jeananne Cassarino
Frank Cerrone

Laman Channell
John Champer
Polly Chapman
John Chiacchiero
Amy Chilton
David Chirico
Harry Christie

Jon Christopherson
Mike Cibulas
Debra Clark
Heather Clark
Joseph Clark
John Clemence
Barbara Clinefelter

Todd Clossin
Daniel Coakley
Alex Constable
Pam Coplan
Jay Corlew
Carol Costa
Jim Costanzo

Dennis Costigan
Janet Couts
Bruce Cowgill
Chirs Creager
Robert Crigler
George Crim
David Cutting

Holly Cutting
Scott Daniels
Donna Daquila
Matthew Darrah
Catherine Davenport
Lori Davidson
Rob Davidson

Cheryl Davis
Jeffrey Davis
Martha Davis
Sherry Davis
Kenneth Debos
John Decato
Cynthia DeGroat

Anthony Dela
Charlotte Delong
Heidi Denison
David Deuber

Michelle Deyarmin
Thomas Diamond
Matthew Dilling
Christine DiStefano

Eric Dodson
Sheri Dominick
Melissa Dougherty
Margaret Doyle

Todd DuBrock
John Dunlap
Mary Dunlap
Kim Dunn
Tena Dunne
Mark Duvall
Reginald Eddie

Shiela Eichar
Jon Elliott
Caroline Engle
Richard Engle
Fotini Epitropou
Sandra Esposito
Scott Euvrard

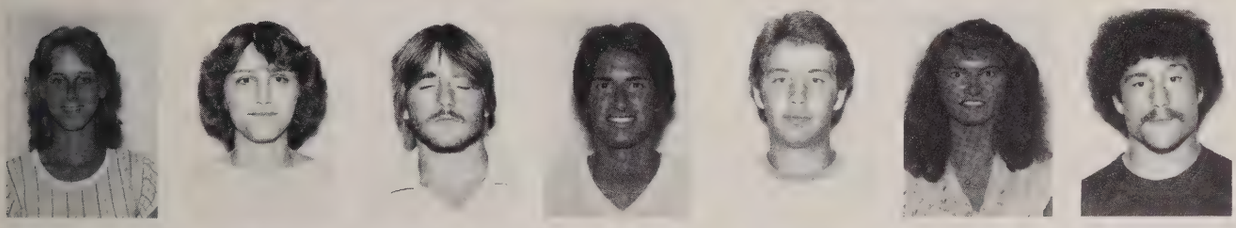

Laura Evans
Tammy Evans
Timothy Evans
Jeffrey Everett
Michael Exley
Laura Farrah
Scott Feigenbaum

Derrick Fellows
Janella Fenty
Jon Fergesen
Melanie Fergesen
Raymond Fetters
Ryan Fischer
Janet Fisk

Todd Fitz
Eugene Flauraud
Brenda Flickinger
Karen Flickenger
Julie Floss
Alan Force
Sally Ford

Paul Fowler
Mary Frank

Lory Fraraccio
Alan Frazier

Robin Frederick
Eric Frey

Robert Frey
Mary Fricano
Thomas Fritts
Jorgiene Fromino
Sylvia Funk
Scott Gabalt
Olga Garcia

William Garczewski
Henery Garden
Jay Garey
Amy Gasparik
John Gasparik
Pamela Gearhart
Bradley Gerber

David Gershom
Michael Gershom
Richard Gershom
Laura Gligor
Randall Gluck
Thomas Gole
James Gotshall

Deborah Gow
Christine Grace
Trudy Gray
Terri Grayson
Joesph Graziosi
Joanna Greene
Dawn Greenway

Alice Gregory
Daphne Grimm
Kathy Grimm
Alisa Groce
Jeffery Gross
Suzanne Gross
Ellen Guerdat

Angela Gulley
Juan Guzman
Leanne Haag
Lynn Habeger
John Habig
Laurie Hackley
Laurel Haines

Barbara Hall
David Hall
Pamela Hall
Sally Hamlin
Russell Hammond
Elizabeth Hanlon
Kimberly Hanna

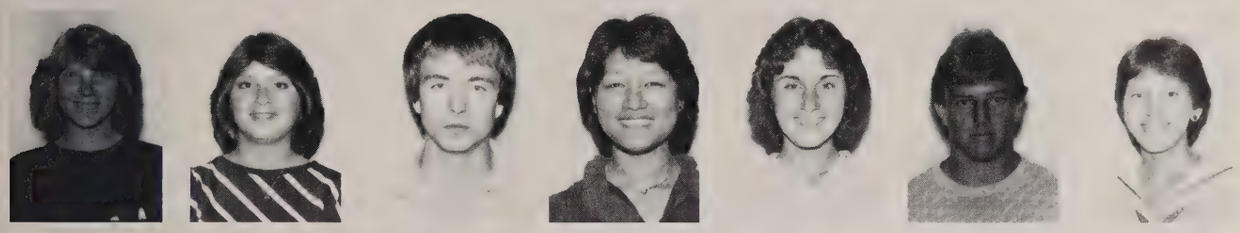

Kimberly Hanzie
Jennifer Hardy
John Harker
Paige Harker
Suzanne Harris
Steve Harter
Lisa Hartman

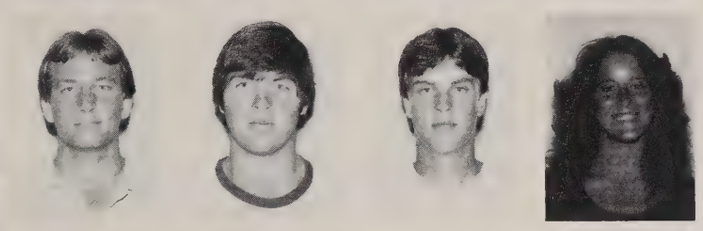

Robert Hawkes
David Hayes
Jeffrey Hendricks
Rhonda Henley

Holly Henry
Cynthia Hepler
Timothy Hepler
Brenda Herron

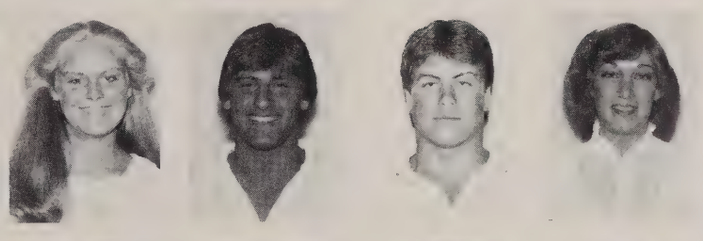

Cristine Hershberger
Drew Hetherington
Jack Hile
Cindy Hilger

Douglas Hoff
Jeffrey Hoff
Deborah Hofler
Susan Holbert

Celena Holmes
Ruth Hommel
Walter Hoover
Janet Horne
Frances Horvath
Valerie Hotchkiss
Heather Howland

Joseph Hruby
Elizabeth Huber
Sam Hudspath
Tana Hudak

Tracey Huffman
Scott Huggett
Richard Hunter
John Huston

Janice Hutskow
Linda Infield
Eric Ingram
David Irwin
Lance Jacksland
Keith Jacobson
Joe Jadick

Andrew Jameson
Jeff Jaroseak
Karen Jensen
Christine Jeppe
Joyce Jinks
Annette Johnson
Glenn Johnson

Shane Johnson
Stacey Johnson
Susan Johnson
Laurie Johnston
William Johnston
Christopher Jones
Robert Jones

Richard Jordon
Curtis Kaiser
Mark Kandel
Mark Kaplan
Kenneth Karmie
Jeffrey Karnofel
Kevin Kaut

Terry Keener
Neil Keim
Judith Kelley
Judd Kemats
Mike Kempa
Richard Kendzierski
Sandra Kennedy

John Kessler
Christa Kiefer
Janet Kimball
Chris King
Rick King
Kimmarie Klem
Jerome Kleo

Mike Klingensmith
Nariko Kobayashi
Karen Kobel
Nancy Kobel
Gary Kodish

Susan Kohler
Ed Kolesar
Keith Kolke
Kenneth Koneck
Kathy Kopilchack

Darryl Kostyo
Matthew Kouccie
Randy Kron
Kevin Kubiak
Linda Kubic
Brian Kucia
Andrew Kunkel

Joy Kunkel
Joanne Kunze
Richard LaDue
Peter Lalli
Peter Lane
Michael Langan
John Laudo

Gregory Layton
Jennifer Lee
James Lehwald
Ted Linigar
Laura Letzler
Eleanor Levoy
Doug Lewis

Robert Lewis
Melinda Liggitt
Janet Lilly
Ashbt Lincoln
Suzanne Lindahl
Scott Linhart
Gary Lodge

Douglas Logan
Tony Long

Edgardo Lopez
Lynn Lovetro

Daniel Lowery
Mark Loy
Vicki Luthy
Tamara Mahshie
Jodi Maile
Linda Majestic
Theodore Majestic

Mary Makowski
Dennis Malacky
Kathleen Malaski
Mary Mandigo
Ann Manning
Richard Marabito
Gary Margolis

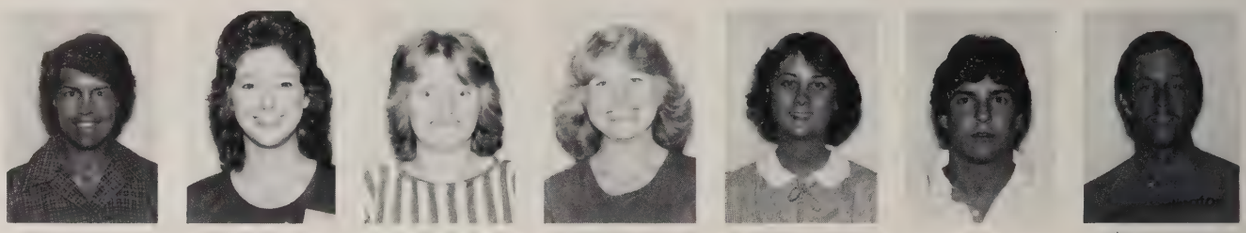

John Martin
Perry Martin
Rebecca Martin
Kelli Mason
Jimm Mast
Richard Matheny
James Mathews

Kamala Mattern
Andrew Matulek
Rich Maurer
Diana Mayer
Jeffrey Mayfield
Nola Mayfield
Kelly Mazik

Richard McBride
Paul McCann
Chris McCormack
John McDonald
Kathy McElhaney
Robert McFerren
Bill McGee

Jami McKeown
Karen McLachlan
Jeffrey McLain
Nancy McLoone
Alan Meinke
Doug Mendat
Jeffrey Mercer

Barbara Merritt
Leslie Metlicka
Leonard Meyers
Lynne Michel

Richard Mickel
Mark Mihelic
Michele Miller
Renee Miller

Robert Miller
Stephen Miller
Susan Miller
John Millet
Andrellos Mitchell
Amy Mobley
Nancy Molnar

Renita Montgomery
James Moore
Jeff Moore
Kristen Moore
Glenn Moorehead
Laurie Moorman
Doug Moose

Kay Moran
Shari Moran

Tina Moran
Marta Moreland

Steve Morgan
Catherine Morris

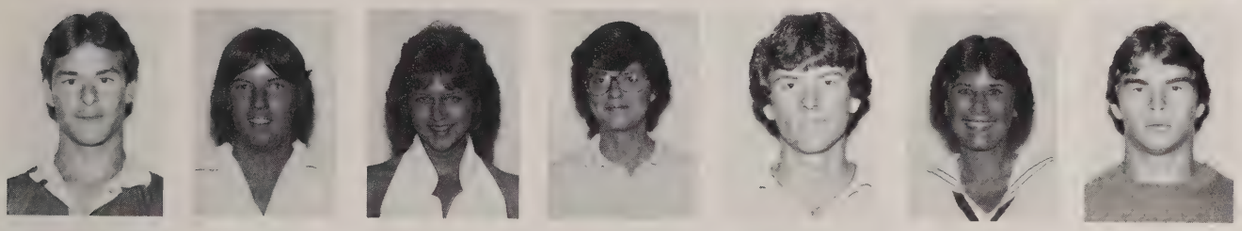

William Morris
Andrew Mudd
Elise Mueller
Mary Ann Murphy
Gary Nagy
Judy Nemenz
Thomas Ness

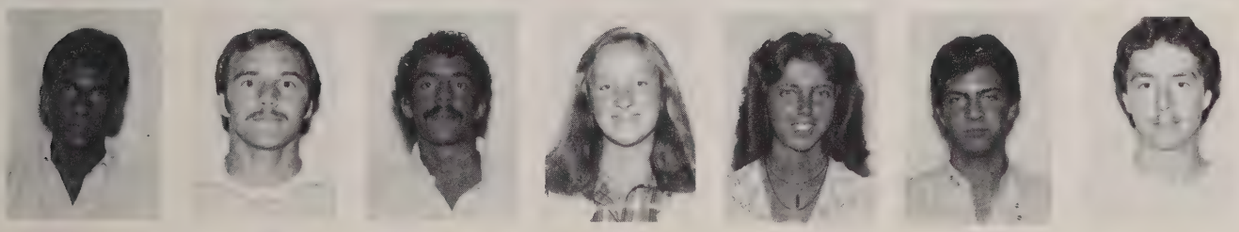

Rob Newbold
Richard Nichols
Jose Nieves
Charla Nitschke
Kay Norris
Kevin O'Doherty
Darius Offill

Leslie Onspaugh
David Opfer
Stephanie Orendas
Alice Orr
James Oswalt
Richard Owens
Brent Pagel

Christopher Parlontieri
Mary Parlontieri
Jill Parris
Heather Parsons
Wayne Parsons
Jerome Patrick
Mark Patterson

Mary Paulson
John Pawlikowski
James Peddicord
Susan Pelini
Carole Pensiero
John Perez
Shelly Perkins

Jeffrey Peshek
Jeffrey Phillips
Julie Pierson
Lawrence Pinto
Craig Polman
Kelly Porter
Carol Potts

Scott Prather
Esther Price
Arlene Pucci
Jon Pucci
Mike Purcell
Mike Puterbaugh
Sandy Rainier

Mike Ralston
Julie Rance

Ben Rashke
John Rayburn

Amy Reed
Carol Reed

Serena Reid
Joe Reigle
Mike Reitz
Denise Reno
Amy Rhodes
Hope Rice
Sharon Rien

Charles Richter
Kathryn Riddel
Kathleen Ries

Charles Riley
Randy Ringer
Michael Rio

Derrick Rippy
Thomas Roberts
Carol Rodriguez
Sandra Rodman
Mark Rog
Kelly Rohr
Elizabeth Rook

Stephanie Roose
John Rovniak
Michael Rozler
Christine Rucci
Mary Rudolph
Richard Rusnak
Bridget Russ

David Rutan
Donna Salah
Melinda Samay
Michele Samay
Attila Samu
Enelly Santiago
Constance Sapienzia

Beth Saracco
Mike Seridakis
Jill Sawyer
Tim Schaffer
Margaret Schiemer
Ed Schegel
Jeff Schmucker

Tim Schulz
Stephen Shumaker
Amy Scott
Greg Scott
Judy Scott
Jamie Scott
Melanie Secrist

Steven Seeger
Tina Seiter
John Seleman
Jeff Semple
Susan Serradilla
Michael Sessor
David Sexton

Earle Sexton
Laura Shanklin
Susan Shape
Glenn Sheay
Kuniko Shiraishi
James Shirley
Ronald Simms

Jacqueline Sinn
Mark Sipos
Brian Skidmore
Andrew Skrobola
Allison Smith
Donald Smith
Gary Smith

Julie Smith
Kenneth Smith
Michelle Smith
Risa Smith
Ronald Smith
Scott Smith
Shannon Smith

Holly Snyder
James Solether
Val Solt

Sue Spagno
Tom Sparks
Suzanne Spisak

Bruce Sposet
Keith Sposit
Janell Sprunger
Wendy Stalder
Marcie Stampfel
Joseph Stanton
Troy Starr

Bryan Steffee
Christopher Stewart
Douglas Stewart
Jeffrey Stewart
Michael Stewart
Gayle Sticha
Deanna Stickley

Brian Stoll
Jacqueline Stone
Sarah Stouffer
John Strahan
MaryAnn Strain
Eric Straub
Joanne Strong

Wendy Stroud
Jim Sturmi
Margaret Sulter
Richard Sullivan
Todd Sullivan
Charles Swan
John Swick

Anthony Tarantino
Laura Taylor
Dennis Teetzel
Jill Tennery
William Thomas
Lois Thompson
Ed Throckmorton

Peggy Ticconi
Pamela Toot
Scott Torok
Janet Toronski
Eric Tremmel
Ed Trizzino
Laura Torowski

Carol Tuttle
Linda Urban
Charles Valan
Anthony Valinotti
Keith VanCamp
Heidi Vanderzyden
Ronald Vargo

Todd Vargo
Melanie Vien
Margaret Vogler
John Vovos
Billy Waggoner
Carl Wagner
Andrea Walker

Daniel Warbel
Robin Ward
Jeff Wason
Kevin Watkins
Donald Watson
Paula Wayne
Christine Weisent

Debbie Wells
Stephen Wheeler
James White
Patricia Whiteman
Richard Whitslar
David Whittington
Connie Williams

Heather Williams
Janice Williams
Tommy Williams
Ceridwen Williamson
Kimberly Willis
Peter Wills
Glenn Wilson

Mary Wilson
William Wilson
Regan Wingard
Christine Winkle
Jeffrey Wojtowicz
Christine Welonsky
Jeffrey Woods

Cheryl Woodward
Chris Work
Amy Wright
Susan Wymer
Dana Yaw
Lisa Yohe
Stephen Zamagias

Norma Zanella
John Zasowski
Jaqueline Zavasky
Michael Zemrock

Kathleen Zenuch
Diane Zimpelman
David Zink
Rick Zuercher

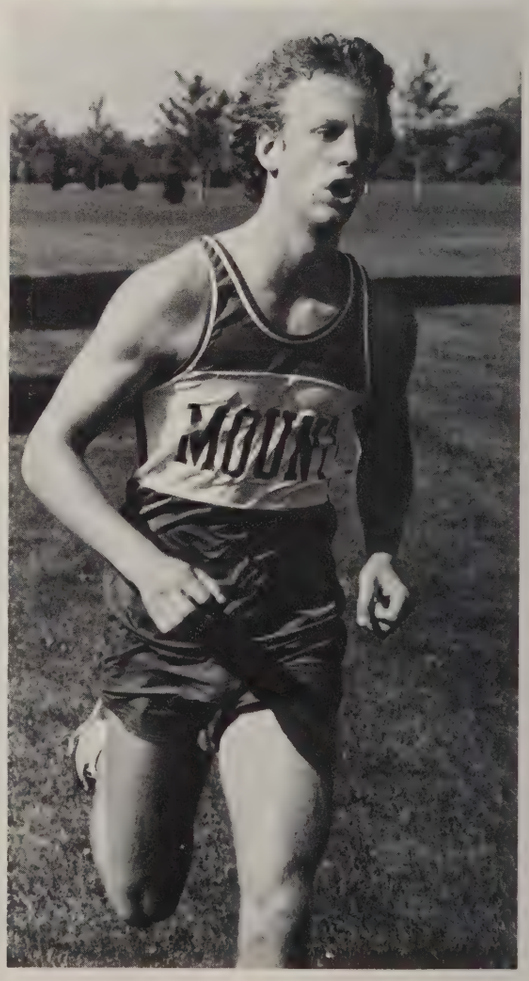

ADMISSION

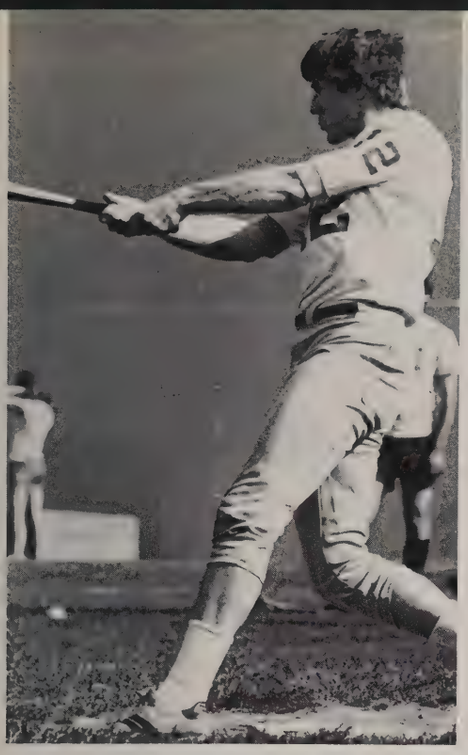

431

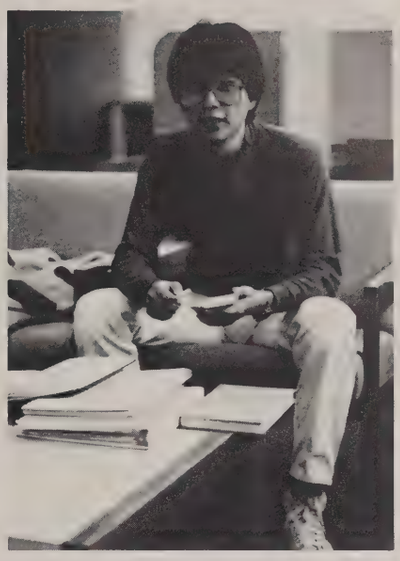

Digitized by Arts Illinois

MUSIC

A
R
T

DRAMA

MARCHING BAND

Row 1: Mike Schlievert, Annette Johnson, Rhonda Henley, Melody Foster, Janell Sprunger, Sheila Eichar; Row 2: Heather Clark, Mary Wilson, Dan Svagerko, Janet Lilly, Eduardo Fernandez, Mary Schroeder, Shannon Smith, Don Smith, Brian Steffee, Paul Fowler, Juan Guzman, Dave Atkins, Jon Rovniak, Suzanne Spisak, Kay Moran, Jami McKeown; Row 3: Pam Toot, Brent Pagel, Janet Fisk, Nancy Manner, Amy Wright, Melissa Dougherty, Joyce Jacobson, Janet Bowen, Cheryl Reed, Linda Infield, Debbie Wells, Sue Spagno, Amy Rhodes, Martha Davis, Ed Throckmorton; Row 4: Attila Samu, Mindy Liggitt, Andrea Walker, Erik Straub, Jim Jones, Brian Stoll, Jeff Beideman, Deanna Stickley, Julann Kata, Todd Casper, Suzanne Harris, Suzanne Herdle, Bill Wilson, Marty Aellig, Mark Kandel, Jay Garey, Scott Prather, Ed Schlegel; Row 5: Mr. Karl Kandel, Rich Maurer, Barb Chaney, Vicki Addy, Joanna Greene, Barb Bansbach, Connie Williams, Karen McLachlan, Scott Euvrard, Ellen Kratofil, Roberto Berrios, Mike Exley, Erik Frey, Robin Ward, Karen Flickenger; Row 6: Dave Martin, Jeff Mercer, John Clemence, Jim Knepp.

CONCERT BAND

Row 1: Joyce Jacobson, Amy Wright, Melanie Secrist, Martha Davis, Heather Clark, Janet Lilly, Alan Meinke; Row 2: Debbie Gow, Debbie Wells, Linda Infield, Dan Svagerko, Pam Toot, Juan Guzman, Cheryl Davis, Ed Throckmorton, Brent Pagel, Annette Johnson; Row 3: Marty Aellig, Bill Wilson, Jay Garey, Andrea Walker, Suzanne Harris, Suzanne Herdle, Ed Schlegel, Erik Straub, Jeff Mercer, Dave Martin, Dave Rutan, Barbara Bansbach, Ellen Kratofil, Karen McLachlan, Barb Chaney, John Clemence, Roberto Berrios; Row 4: Mr. Karl Kandel, Eduardo Fernandez, Jon Rovniak, Sheila Eichar, Brian Steffee, Mary Wilson.

BRASS CHOIR

Row 1: Karen McLachlan, Barbara Bansbach; Row 2: Scott Euvrard, Ellen Kratofil, Barb Chaney, Rich Maurer; Row 3: Roberto Berrios, John Clemence, Jeff Brown, Jay Garey, Ed Schlegel, Dan Carey, Marty Aellig; Row 4: Dave Martin, Jeff Mercer, Mr. Karl Kandel.

ORCHESTRA

Orchestra Personnel: Violin: Janice Kelly, Heather Bradley, Dorothy Disler, Virginia Cooke, Esther Harkins, Cynthia Kreiner, Kristen Bradley, Maryann Schuller, Miriam Hutchins, Joyce Stouffer, Corinne Palmer, Wilbur Fites; Viola: John Perez, Marcus Beard, Sarah Nelson, Dorothy Howenstine; Cello: Paul Fowler, Mary Wilson, Bernard Kuhne, Ruth Mallery; Double Bass: Leroy Case, Richard Howenstine; Flute: Heather Parsons, Leslie Metlicka; Oboe: Amy Reed, Melanie Secrist; Clarinet: Martha Davis, Dan Svagerko; Bassoon: Juan Guzman, Janet Lilly; Ellen Kratofil, Scott Euvrard, Barbara Bansbach, Sheryl Garvin; Trumpet: Jeff Beideman, Todd Casper; Timpani: Eduardo Fernandez.

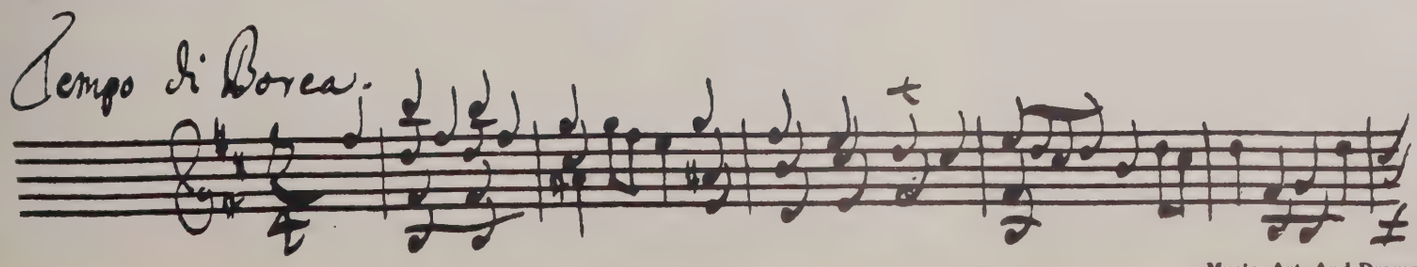

CONCERT CHOIR

Row 1: Kim Dunn, Heather Parsons, Terri Grayson, Noriko Kobayashi, Jannell Price, Donna Salah, Janice Hutskow, Joyce Jacobson, Cathi Davenport, Ruth Hommel, Angelo Cruz; Row 2: Laurie Haines, Judy Capps, Julann Kata, Jaccie Zavasky, Charla Nitschke, Scott Euvrard, Jim Jones, Margaret Schiemer, Heidi Vanderzyden, Chris Work; Row 3: Dr. Gary Funk, Cynthia Andaloro, Laurie Moorman, Craig Eppler, Michele Samay, Mary Shroeder, Eduardo Fernandez, Enelly Santiago, Mike Schlievert, Holly Henry; Row 4: John Perez, Jim Knepp, Brian Skidmore, Doug Lewis, Jeff Wason, Todd Casper, Mary Wilson, Heather Clark, Glenn Moorhead, Denise Reno; Row 5: Ryan Fischer, Brad Urbon, Paul Fowler, John Clemence, Pam Toot, Alex Constable, Sheila Eichar, Jay Garey, Attila Samu, Rick King

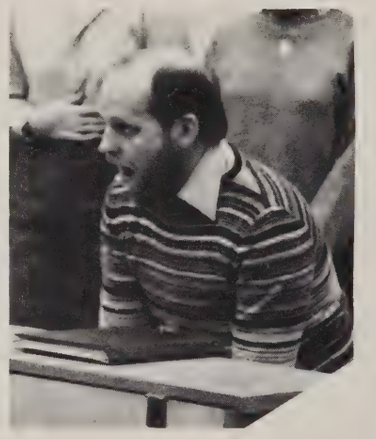

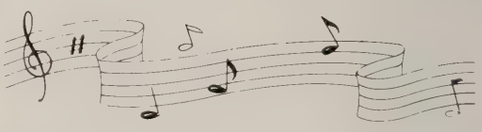

CHAMBER SINGERS

Row 1: Kim Hanna, Cindy Heim, Chris Work, Bettina Capuano, Phil Henninge, Todd Casper, Dan Svagerko; Row 2: Nancy Kobel, Debbie Gow, Joy Kunkel, Joe Jadick, Paige Harker, Allison Smith; Row 3: Nola Mayfield, Diana Mayer, Janet Horne, Olga Garcia, Elise Mueller, Jodi Maile, Darla Brumbaugh; Row 4: Randy Rudder, Brain Skidmore, Mike Exley, Brad Urbon, Rick LaDue, Cindy Hilger.

JAZZ ENSEMBLE

Row 1: Jeananne Cassarino, Jannell Price, Kim Dunn, Barb Chaney, Donna Salah, Chris Work; Row 2: Dave Atkins, Rick King, John Clemence, John Richard, John Perez, Jeff Wason; Row 3: Dr. Gary Funk, Craig Eppler, Alex Constable, Ryan, Fischer.

Choir Exercises!

Mu Phi Epsilon

Row 1: Laurie Moorman, Julann Kata; Row 2: Barb Chaney, Martha Davis, Jaccie Zavasky; Row 4: Sheila Eichar, Heidi Vanderzyden, Ellen Kratofil.

American Guild Of Oraninsts

Row 1: Eduardo Fernandez; Row 2: Barb Chaney, Jaccie Zavasky, Ellen Kratofil.

Phi Mu Alpha Sinfonia

Row 1: Craig Eppler, Rick King; Row 2: John Perez, Roberto Berrios, Rich Maurer; Row 3: Jay Garey, Marty Aellig, Paul Fowler, John Clemence, Dan Carey, Steve Tucker; Row 4: Ed Schlegel, Jeff Mercer, Attila Samu, Dave Martin, Alan Meinke, Doug Lewis, Juan Guzman, Ed Kolesar.

Mount Players

Row 1: Tim Evans, Mike Exley; Row 2: Jeff Wason, Rick LaDue, Nancy McCloone, Suzanne Harris, Amy Wright, Eric Frey; Row 3: Melanie Ferguson, Heather Howland, Joe Graziosi, Steve Ryan, Chip Colle, Michele Samay, John Huston, Margaret Schiemer.

Alpha Psi Omega

Steve Ryan, Nancy McCloone, Chip Colle.

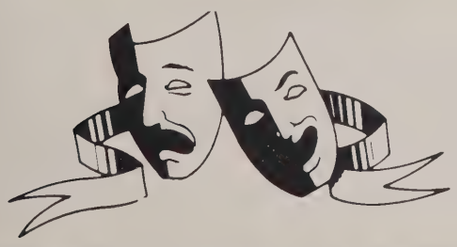

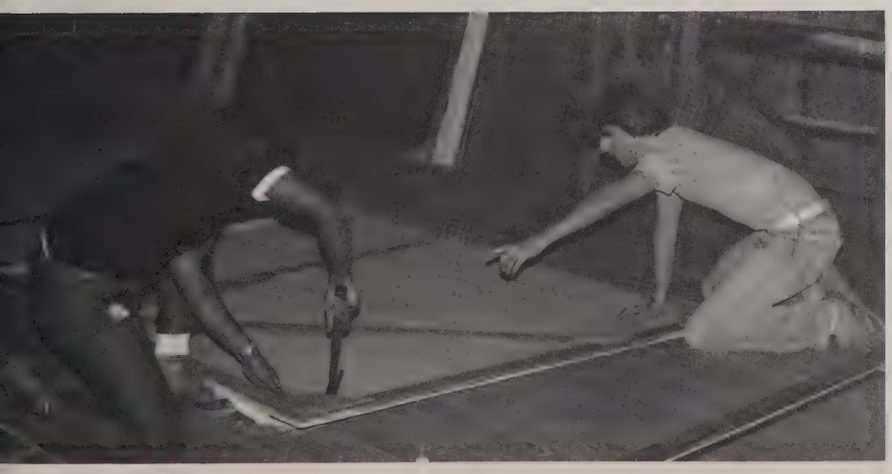

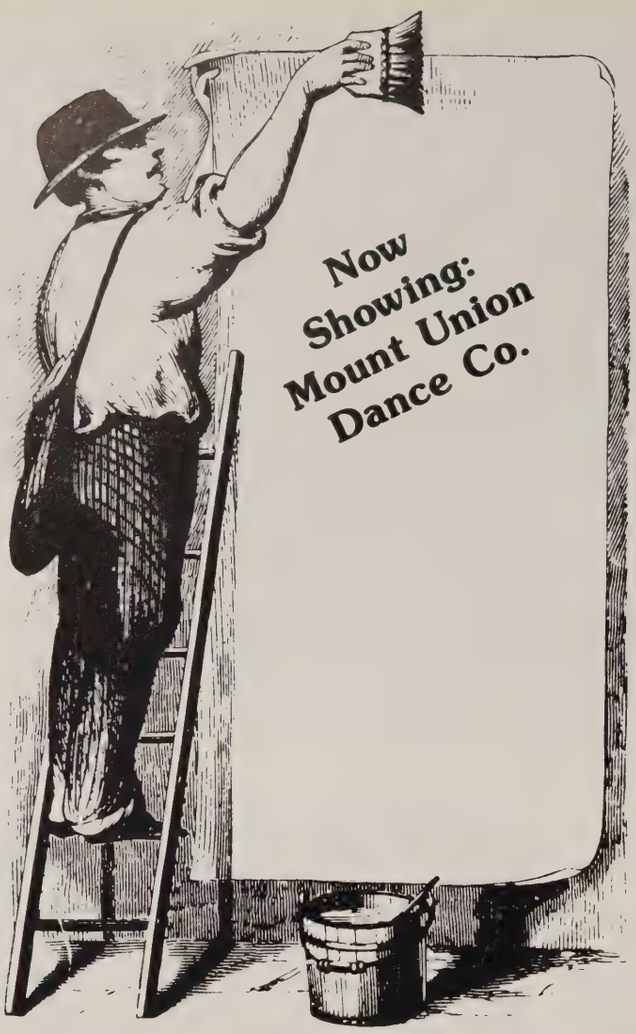

Row 1: Rhonda Henley, Norma Zanella, Bridget Russ, Denise Reno; Row 2: Melissa Dougherty, Debbie Blinn, Debbie Goodrich, Jamie Capuzza, Laurie Pohl, Annette Johnson; Row 3: Diane Flowers, Lisa Yohe, Linda Kubic, Sue Serradilla, Steve Ryan, Larry Lika, Caroline Engel, Laura Gligor.

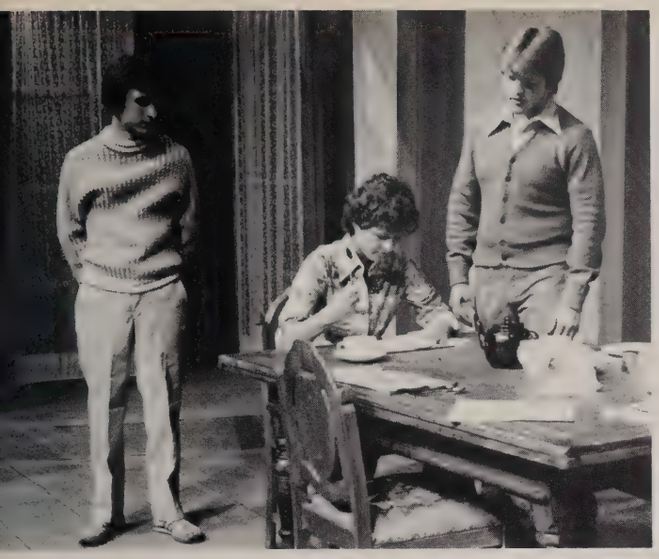

Skip Martin, Michele Samay, Don Watson.

TABLE MANNERS

Kirk Mc Hugh, Skip Martin, Pam Rodgers, Don Watson, Michele Samay, Terri Kent.

THE GLASS MENAGERIE

Nancy McLoone, Skip Martin, Diana Bradshaw, Steve Ryan.

Don't Drink The Water

Rick King, Jodi Maile, Tim Evans, Amy Wright

Eric Frey, Jeff Wason

Mike Stanton, Mike Exley, Jeff Wason

Father Drobney..... *Tim Evans*
Ambassador Mage ..... *Todd Casper*
Kilroy ..... *Eric Frey*
Axel Magee ..... *Jeff Wason*
Marion Hollander ..... *Jodi Maile*
Walter Hollander ..... *Rick King*
Susan Hollander ..... *Amy Wright*
Krojack ..... *Michael Exley*
Burns..... *Nancy McLoone*
Chef..... *Heather Howland*
Sultan of Bashir ..... *Joe Graziosi*
First Wife ..... *Suzanne Harris*
Kasnar ..... *Michael Stanton*
Countess Bordoni ... *Melanie Ferguson*

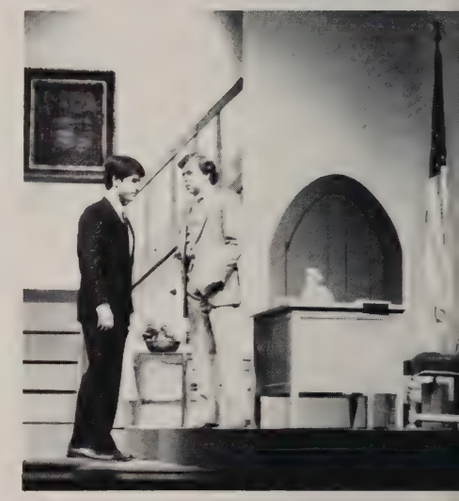

Jeff Wason, Todd Casper

Jeff Wason, Heather Howland

Amy Wright, Rick King, Jodi Maile, Jeff Wason

She Stoops To Conquer

Rick King, Nancy McCloone.

Tim Evans, Mike Stanton, Rick LaDue, Linda Infield.

Melanie Ferguson, Tim Evans, John Huston, Jodi Maile, Mike Stanton, Rick LaDue, Linda Infield.

Steve Ryan, Tim Evans.

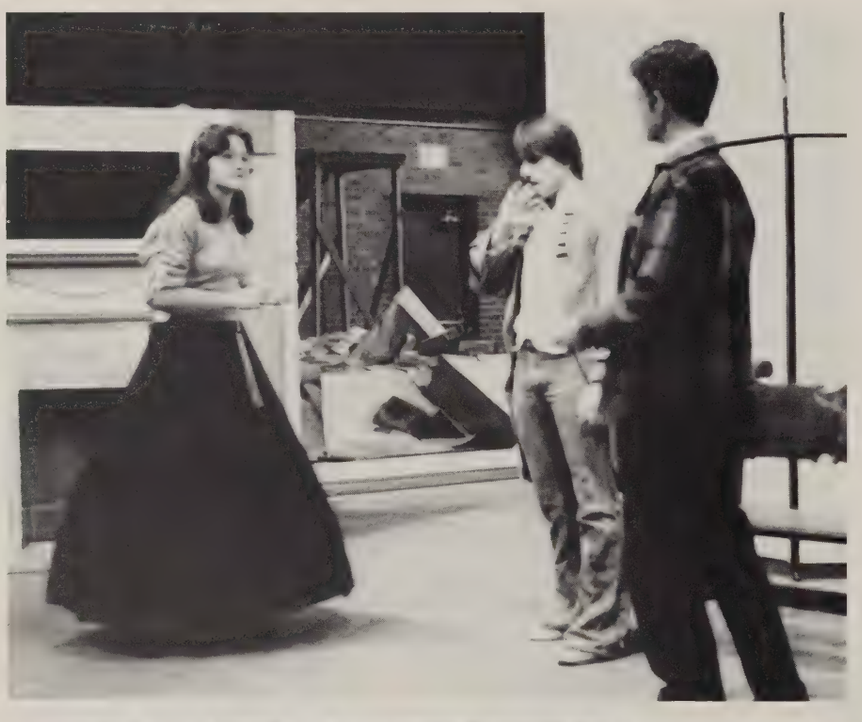

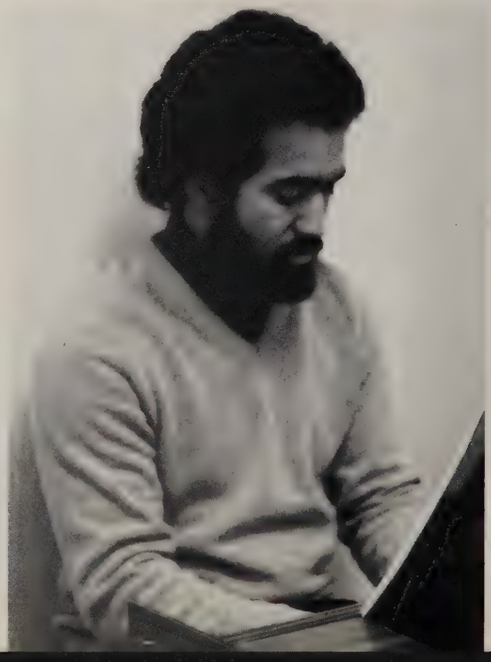

ACTIVITIES

Student Senate

Student Senate and Officers

Row 1: Mary Schroeder, Linda Brewster, Heidi Denison, Keith Sposit, Alan Meinke, Michele Samay, Glen Jeter, Tim Beck, Jodi Maile. Row 2. Rick LaDue, Steve Ryan, Lisa Bonessi, Debbie Clark, Jenny Svete, Carol Reed, Bridget Russ, Rhonda Henley, Becky Stillwell, Bob Jones. Row 3. Pamela Coplan, Eduardo Fernandez, Ruth Hommel, Pam Walter, Kevin Douglass, Kevin Watkins, George Levoy, Bill McGee, Bill Witt, Brad Urbon.

Heather Clark, Terry Feucht, Cindy Kaiser, Tim Ott, Pam Hickson, Brad Carman.

A.W.S.

Associated Women Students And Executive Board

Row 1. Rhonda Henley, Polly Weimer, Pam Hickson, Laurie Moorman, Andra Dezee, Cheryl Reed, Lynn Lattanner. Row 2. Pam Walter, Eileen Allen, Angie Gulley, Annette Johnson, Melanie Fergeson, Donna Salah, Teresa Fricano, Chris Distefano, Bridget Russ, Julie Pierson. Row 3. Denise Malackey, Deb Clark, Robin Berkeley, Barb Meritt, Carol Tuttle, Linda Infield, Nancy Kobel, Karen Kobel, Cindy Hilger, Linda Brewster, Maggie Doyle, Kim Hanna, Jenny Hardy. Row 4. Denise Reno, Linda Kubic, Debbie Blenn, Jodi Malle, Michele Samay, Janet Kimball, Pam Coplan, Chris Wolonsky, Becky Stillwell, Heidi Denison.

Executive Board

Row 1. Pam Hickson. Row 2. Andra Dezee, Pam Coplan, Jenny Hardy. Row 3. Julann Kata, Lynn Lattanner, Angie Gulley Row 4. Laurie Moorman, Chris Wolonsky, Michele Samay, Rhonda Henley, Row 5: Annette Johnson, Deb Clark, Julie Pierson, Polly Wiemer.

Karate Club

Karate Club and Adventure Club

Row 1. Henry Garden, Rick Sullivan. Row 2. Celena Holmes, Deanna Stickley, Tony Matheny, David Atkins, Robin Ward, Paige Harker.

Adventure Club

Row 1. Carole Millberg, Heidi Denison, Steve Zamagias, Becky Stillwell, Nancy Kobel, Row 2. Steve Ryan, Denise Malacky, Amy Carson, Sheri Dominick, Risa Smith.

Alpha Lamda Delta

Alpha Lambda Delta and Sophmore Service Honary

Row 1. Peter Wills, Luke Burnham, Linda Brewster, Randy Gluck, Charlotte DeLong. Row 2. Terri Grayson, Kim Dunn, Janet Lilly, Sheri Dominick, Rhonda Henley, Bridget Russ, Kathy McElhaney.

Sophmore Service Honorary

Row 1. Rob Newbold, Sue Gross, Michele Samay, Don Watson, Amy Reed, Janet Lilly, Kathy McElhaney. Row 2. Kathy Ries, Alan Meinke, Randy Gluck, Linda Infield, Brenda Herron, Robin Ward, Rhonda Henley.

Dynamo

Dynamo and Calliope

Row 1. Rhonda Henley, Brad Urbon, Kristen Moore, Luke Burnham, Linda Infield, Sheila Eichar, Amy Reed. Row 2. Joy Kunkel, Sue Spagno, Gary Smith, Holly Henry, Jim Eberhart, Jenny Hardy, Bridget Russ, Phil Henninge, John Huston, Bob Jones. Row 3. Scott Gill, Jeff Wason, Brian Stoll, Mary Wilson, Janet Horne, John Pollock, Chris Work, Joanna Greene.

Calliope

Row 1. Alan Frazier, Holly Henry, Pam Hickson. Row 2. Randy Gluck, Julie Floss, Brad Urbon, Sue Kohler, Drew Mudd, Debbie Hoefler, Luke Burnham.

Panhellenic Council

Panhellenic Council And Inter-Fraternity Council

Row 1. Julie Pierson, Pam Walter, Liz Rayburn, Cindy Kaiser, Row 2. Suzanne Spisak, Beth Wiemers, Cathie Ready, Mary Schroeder, Lisa Bonessi, Polly Weimer, Carol Reed.

Inter-Fraternity Council

Row 1. Glen Jeter, Tim Ott, Dave Boland, Steve Matthew. Row 2. John Gasparik, Matt Darrah, Brad Custer, Steve Ryan, Bill Wilson.

Sociology Club

Sociology and Psychology Clubs

Row 1. Kelli Mason, Paige Harker. Row 2. Jeff Wason, Noriko Kobayashi, Andrew Tucker, Kim Hanna, Wendy Stroud. Row 3. Scott Daniels, Kay Moran, Deanna Stickley, Angie Gulley.

Psychology Club

Row 1. Mary Schroeder, Sam Hudspath, Slater Raub, Kathy Riddel, Dr. Steve Kramer, Kelli Mason, Dave Stover, Karen Kobel, David Yajko, Peggy Ticconi, Patti Beale, Wendy Stroud, Joy Tedrick

Counselors

Men's and Women's Counselors

Row 1. Mike Saridakis, John Pollock, Bill Witt, Mark Kaplan, Dean Nichols. Row 2. Todd Clossin, George Levoy, Jon Christopherson, Scott Gill. Row 3. Chip Tighe, Joe Smith.

Row 1. Liz Ullman, Mary Schroeder, Ruth Hommel. Row 2. Laurie Moorman, Polly Weimer, Cindy Kaiser, Lisa Bonessi, Pat Mazik, Kathy Riddel, Julann Kata, Deb Clark, Andra DeZee.

Kappa Phi

Kappa Phi and Sigma Theta Epsilon

Row 1. Nancy Manner. Row 2. Diana Bradshaw, Sissi Epitropou, Joyce Jacobson, Noriko Kobayashi, Deanna Stickley, Jeananne Cassarino, Paige Harker, Jami McKeon, Jaccie Zabasky. Row 3. Laurie Moorman, Janet Lilly, Shannon Smith, Linda Infield, Linda Brewster, Cindy Hilger, Margaret Schiemer, Heidi Vanderzyden, Martha Davis. Row 4. Mary Wilson, Susan Wagner, Darla Brumbaugh, Shanna Bell, Judy Copps, Kim Dunn, Laurie Haines, Laura Turowski, Brenda Flickinger, Sue Kirk, Kelly Porter, Karen Flickinger.

Sigma Theta Epsilon

Row 1. Craig Eppler, Peter Wills, Alan Meinke, Doug Boyle, Brian Skidmore, Gary Lodge, Gary Smith. Row 2. Brian Stoll, Attila Samu, John W. Perez, Randy Rudder, Randy Gluck, Jon Fergeson.

Black Student Union

Black Student Union Association Of International Students

Row 1. Ronald Simms, Henry Garden, Andvellos Mitchell. Row 2. Janella Fenty, Carol Rodriguez, Janell Price, Celena Holmes, Mike Parnell, Glen Jeter, Vera Byrd, Angela Gulley. Row 3. Daniel Lowery, Derrick Rippy, Tommy Williams, Steve Wheeler, Ike Thomas, Reginald Eddie, Ron Smith, Dennis Robinson, Ceridwen Williamson.

Association Of Internat'l Students

Row 1. Betty Berrios, Enelly Santiago, Olga Garcia, Carol Rodriguez, Chul-Gee Lee, Kuniko Shiraishi, Paul Shaker, Edgardo Lopez. Row 2. Sissi Epitropou, Juan Guzman, Eduardo Fernandez, Angelo Cruz, Noriko Kobayashi.

Blue Key

Blue Key and Who's Who

Row 1. Todd Clossin, Gloria Hays, Cindy Kaiser, Chris DiStefano, Polly Weimer, Terry Feucht, Becky Stillwell. Row 2. Shelly Rich, Pam Walter, Mary Schroeder, Pam Hickson, Julann Kata, Laurie Moorman. Row 3. Mike Saridakis, Tod Morrow, George Levoy, Kevin Douglass, Bill Witt, Tim Ott. Row 4. Ruth Hommel, Eduardo Fernandz, Karen Bender, Pat Mazik, Mike Schievert, Pam Coplan, Brad Urbon, Steve Ryan.

Who's Who

Pam Hickson, Steve Ryan, Cindy Kaiser, Bill Witt, Polly Weimer, Eduardo Fernandez. Missing: Tim Ott, John Pollock, Tom Burless.

College Republicans Club

College Republicans and History And Political Science Club

Row 1. Heidi Denison, Bill Wilson, Frank Cerrone, Brad Carman, Gary Kodish. Row 2. Beth Makowski, Vanessa Krabill, Karren Jensen, Sally Fisher, Tod Morrow, George Levoy, Karen Kobel. Row 3. Rob Newbold, Cindy DeGroat, Liz Huber, Terry Feucht, Brad Urbon, Sue Spagno. Missing: Kevin Douglass, Linda Infield, Tim Ott, Scott Taylor.

History And Political Science Club

Row 1. Leanne Haag, Vanessa Krabill, Kevin Douglass, Tod Morrow, Pam Hickson. Row 2. Doug Spiker, Sally Fisher, Cindy DeGroat, Brad Carman, George Levoy, Frank Cerrone. Missing: Tim Ott.

S.N.E.A.

Student National Education Association And Pi Gamma Mu

Row 1. Barb Thomas, Robin Berkeley, Gloria Hays, Kathi Zenuch. Row 2. Pam Walter, Susan Wagner, Eileen Allen, Brenda Cronin, Bettina Capuano, Perry Honaker, Missing: Becky Martin, Laurie Pohl

Pi Gamma Mu

Terry Feucht, Carole Millberg, George Levoy, Lois Casebeer, Kevin Douglass.

Men's Residence Council

Men's Residence Council and FAST

Row 1. Scott Gill, Chris Hepler, David Yajko, Jeff Wojtowicz, Ed Trizzino, Wayne Parsons, Paul Cotton. Row 2. Joe Smith, Jon Christopherson, George Levoy, Mark Kaplan, Douglas Hubbard, Mark Barry. Row 3. Anthony Della, Mike Parnell, Mark Kingston, Dean Nichols, John Pollock, Al Blank, Doug Boyle.

FAST

Row 1. Nancy Kobel, Pam Walter, Lynn Lattanner, Randy Kron, Carole Millberg, Steve Ryan, Jo Beth Andy, Terry Feucht, Bridget Russ. Row 2. Karen Jensen, Genny Rhee, Maggie Doyle, Eileen Allen, Suzanne Spisak, Michele Samay, Steve Zamagias, Mark Kaplan, Eduardo Fernandez, Ruth Hommel, Becky Stillwell, Steve Tucker, Row 3. Liz Ullman, Karen Kobel, Randy Burke, Craig Polman, George Levoy, Julie Pierson, Kevin Douglass, Heidi Denison, Kelly Porter, Teresa Fricano, Joanna Greene, Joy Kunkel, Rich Banish. Row 4. Phil Henninge, Beth Wiemers, Robin Berkeley, Chris DiStefano, Pat Mazik, Dawn Greenway, Robin Ward, Brenda Flickinger, Laura Turowski, Melinda Liggitt, Bill McGee, Sue Spagno, Jim Karmie.

Campus Center

Staff

Campus Center Staff and Tour Guides

Row 1. Terry Walker, Steve Mathew, John Kessler, Bill DeSantis, Carole Millberg, Matt Darrah, Lynn Lattanner, Mike Schlievert, Liz Rayburn, Steve Wells, Beth Saracco, Deb Goodrich, Steve Ryan, Gloria Havs.

Tour

Guides

Row 1. Julie Pierson, Sissy Dunlap, Patti Beale, Mary Wilson, Sue Gross, Debbie Blinn, Linda Kubic, Ellen Guerdat. Row 2. Dawn Greenway, Jon Christopherson, Eileen Allen, Sande Esposito, Luke Burnham, Denise Reno, Liz Ullman, Joanna Greene, Steven Tucker. Row 3. Paul McLeister, Cathy Bender, Robin Berkeley, Kevin Watkins, George Levoy, Tracey Huffman, Susan Carothers, Sue Kohler, Becky Stillwell, Missing: Becky Martin, Peg Vogler

Student Activities Council

Student Activities Council and Executive Board

Row 1. Stephanie Orendas, Karen Bender, Pam Coplan, Bill Witt, Gloria Hays, Polly Weimer, Pam Hickson, Eduardo Fernandez, Michele Samay, Joy Kunkel, Jodi Maile Row 2. Shelly Rich, David Yajko, Mary Murphy, Kelly Porter, Julann Kata, Alison Greene, Laurie Moorman, Linda Infield, Eileen Allen, Sue Gross, Sande Esposito, George Levoy, Cindy Kaiser. Row 3. Judy Capps, Cindy Heim, Becky Stillwell, Pam Walter, Carol Tuttle, Susan Wagner, Angie Gulley, Debbie Clark, Deb Goodrich, Mary Frances Rudolph, Kim Dunn, Phil Henninge, Robin Ward, Debbie Blinn, Denise Reno. Row 4. Mike Klingensmith, Chris Destefano, Kevin Douglass, Janet Kimball, Rhonda Henley, Sheri Dominick, Jo Beth Andy, Judy Jackson, Kelli Mason, Janell Sprunger, Susan Carothers. Karen Kobel, Liz Ullman, Linda Brewster.

Executive Board

Row 1. Gloria Hays, Polly Weimer, Lisa Bonessi, Bill Witt, Row 2. Judy Capps, Pam Hickson, Chris DiStefano, Pat Mazik, Pam Coplan. Row 3. Cindy Kaiser, Eduardo Fernandez, Cindy Heim, Karen Bender.

Tau Pi Phi

Row 1: Terry Feucht, Dean Nichols, Doris Holzhaeusser, Carole Millberg, Lois Casebeer. Row 2: Todd Clossin, George Levoy. Missing: Janet Deyling, Pam Coplan.

Pre Law Club

Row 1: Sally Fisher, Shelley Perkins, Lorri Wondolkowski, Vanessa Krabill. Row 2: Marty Aellig, Douglas Spiker, Tod Morrow, George Levoy, Glenn Moorehead. Missing: Tim Ott, Kevin Douglas, Leanne Haag, Doug Logan, Frank Cerrone, Cindy DeGroat.

Language Club

Language Club and Math Club

Row 1. Sue Spagno, Enelly Santiago, Olga Garcia, Betty Berrios. Row 2. Jon Fergesen, Angelo Cruz, Eduardo Fernandez, Juan Guzman, Paul Fowler.

Math Club

Row 1. Kelly Rohr, Laura Turowski, Bettina Capuano, Kelly Porter, Brenda Flickinger, John McDonald. Row 2. Brenda Cronin, Kurt Gervelis, Jon Fergesen Row 3. Jeff Gross, Sue Spagno, Steven Bucey, Kevin Kubiak.

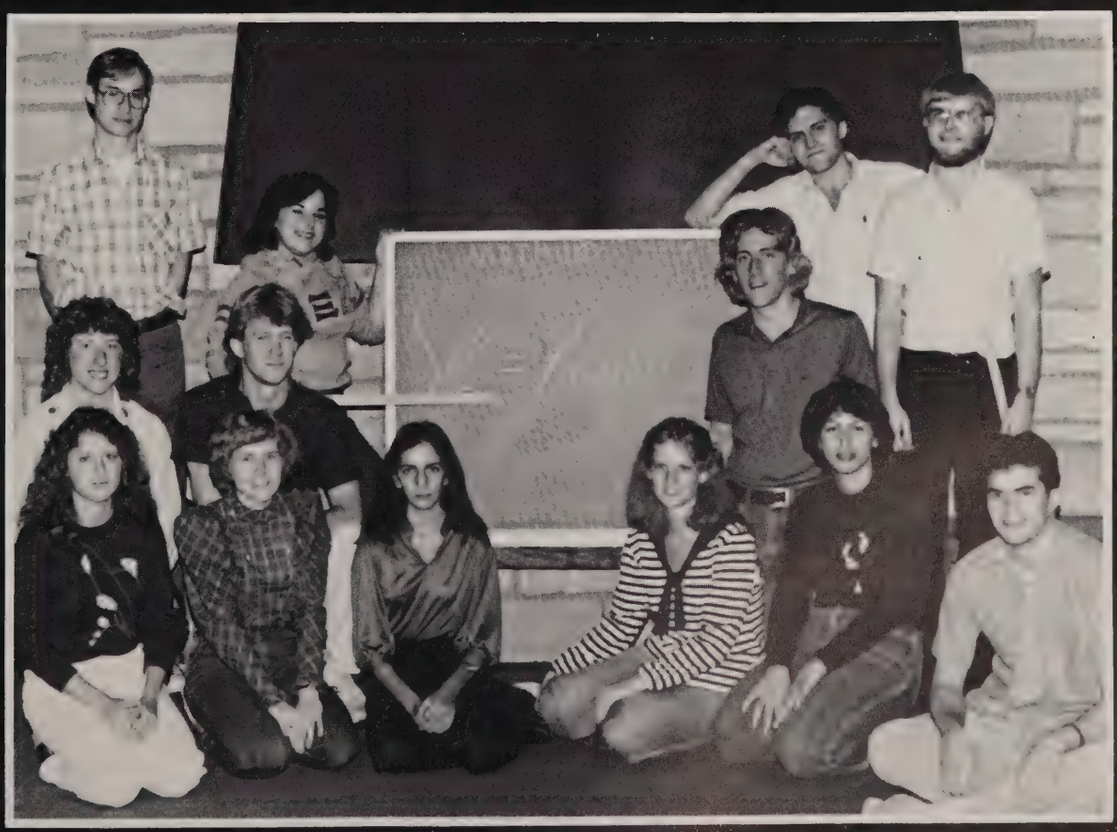

WRMU Unonian

Row 1. Serena Reid, Laura Letzler, Debbie Clark, Heather Howland, Becky Stillwell, Diane Stillwell, Steve Matthew, Mary Frances Rudolph. Row 2. Beth Saracco, Liz Huber, Robin Ward, Brian Stoll, Kay Moran, Jeff Wason, Christi Winkle, Perry Martin, Jeff Mercer, John Huston. Row 3. Jill Seymour, Michele Samay, Kathy Ries, Dave Stover, Mark Sweeney, Ed Fisher, Mike Cibulas.

Row 1. Amy Scott, Joyce Jacobson, Dawn Greenway, Sue Serradilla, Jeff Wason. Row 2. Sue Kirk, Karen Flickenger, Alison Greene, Julie Floss. Row 3. Robin Renwick, Randy Kron, Carol Tuttle, Jill Tennery, Glen Jeter. Row 4. Dr. Walton, Gary Smith, Ginger Rippley, Janet Kimball, Perry Honacker, Steve Schumaker, Dennis Beougher.

NEWMAN

Row 1. Teresa Fricano, Kathy Riddel, Randy Rudder, Janet Deyling, Row 2. Alison Greene, Linda Kubic, Julann Kata, Valerie Solt, Jo Beth Andy, Doug Boyle.

Row 1. Alice Gregory, Ruth Hommel. Row 2. Peggy Ticconi, Jaccie Zavasky, Darla Brumbaugh, Sheila Eichar, Sue Wagner, Shanna Bell, Mary Francis Rudolph, Row 3. Julann Kata, Rick LaDue, Jeann Cassarino, Doug Lewis, Janet Lilly, Attila Samu, Alan Meinke.

Homecoming

Vera Byrd, Black Student Union; Mary Schroeder, Delta Delta Delta Sorority; Gloria Hays, Alpha Delta Pi Sorority; Queen Debbie Goodrich, Alpha Xi Delta Sorority; Carole Millberg, Alpha Chi Omega Sorority; Julann Kata, Independent Students; Lynn Lattanner, Independent Students.

Cheerleaders

Judi Parks, Shari Moran, Bridget Russ, Debra Goodrich, Kathy McElhaney, Tracey Huffman.

Laura Taylor, Susan Pelini, Caroline Engle, Jannella Fenty, Jill Paris, Donna Daguila.

Varsity JV

Fall Fashion

Models for the Fall Fashion Show this year were: Row 1: Dick Engle, Janella Fenty, Lisa Baur, Laura Gligor, Stephanie Carman, Elizabeth Rook. Row 2: Ron Vargo, Mike Saridakis, Mindy Samay, Mark Blatt, Debbie Wells, Rich Gershom, Susan Pelini, Daniel Lowery, Jon Rouniak. Missing: Steve Harbert.

Show

May Day

Sitting: Maid of Honor Jackie Brown, Gloria Hays, Pam Hickson, Eileen Allen. Standing: Julann Kata, Cindy Kaiser Queen, Tracie Hermann, Lynn Lattanner.

Aibs

Row 1. Shanna Bell, Cindy Heim, Perry Honaker, Jenny Hardy, Jobeth Andy, Kirk Bardos. Row 2. Chris Wolonsky, Pat Mazik, David Hall, Sheri Dominick. Row 3. Mike Saridakis, Kelly Mazik, Tom Gole. Row 4. Chip Tighe.

Mu Delta Tau

Row 1. Chip Tighe. Row 2. Mike Saridakis, Kelly Mazik, Tom Gole. Row 3. Chris Wolensky, Pat Mazik, David Hall, Sheri Dominick. Row 4. Shanna Bell, Cindy Heim, Perry Honaker, Jenny Hardy, JoBeth Andy, Kirk Bardos.

Black History Week

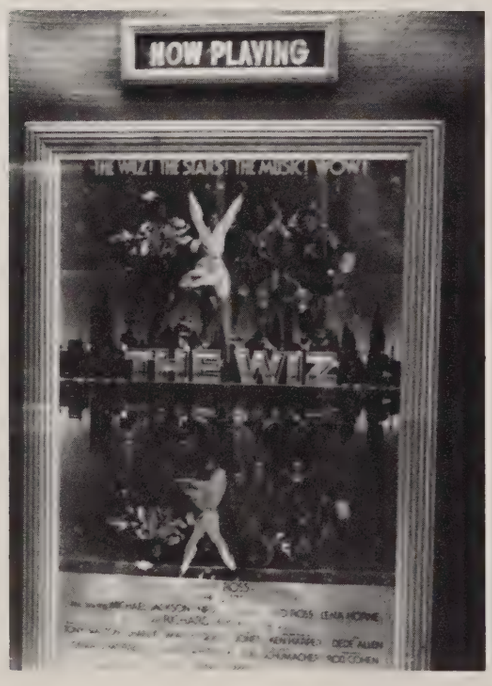

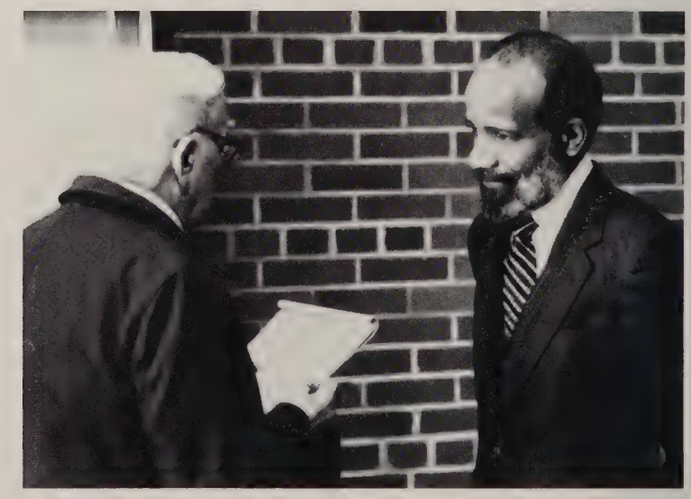

Bridal Show

The Fourteenth Annual Associated Women Students Bridal Show and Boutique was held on February 9, 1983. It Featured the theme, "Up Where We Belong."

Fashions were provided by Henri's Cloud Nine Bridal Shoppe of Minerva, and Brandon's Men's wear of Alliance. Floral Arrangements by Sandy's Flower of Alliance, and the Wedding Cake by Sugar 'N Spice of Alliance.

Co-chairmen of the show were Teresa Fricano and Julann Kata.

Models of the Bridal Show were Andra DeZee representing Independent Students, Lynn Lattanner, and Doug Hubbard also representing Indepentent Students, John Hawkins, of Alpha Tau Omega, Tracie Hermann of Alpha Xi Delta, Celena Holmes, of Black Student Union, Carole Millberg, of Alpha Chi Omega, Tim Ott, of Sigma Nu, Mike Parnell, of Black Students Union, Wayne Parsons, of Phi Kappa Tau, John Pawlikowski, of Sigma Alpha Epsilon, Cathie Ready, of Alpha Delta Pi, and Kristyn Yackey of Delta Delta Delta.

Parents of the Bride were Dr. & Mrs. G. Benjamin Lantz, Jr.

OUTSTANDING
SENIOR MEN AND WOMEN

PAM HICKSON
Outstanding Senior Woman

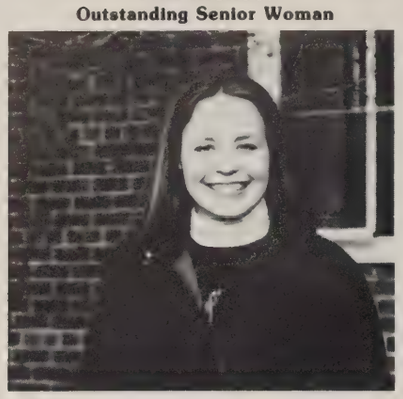

TERRY FEUCHT

CINDY KAISER

JOHN HAWKINS

JULANN KATA

MARK KINGSTON

PAT MAZIK

TIM OTT
Outstanding Senior Man

MARY SCHROEDER

STEVE RYAN

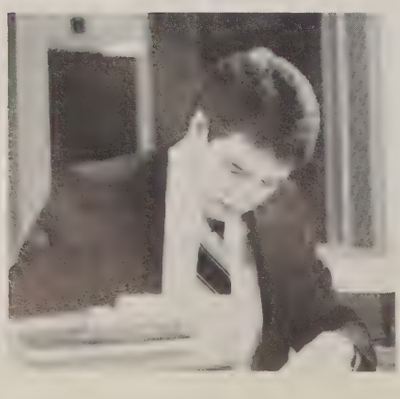

POLLY WEIMER
Outstanding Senior Woman

BILL WITT

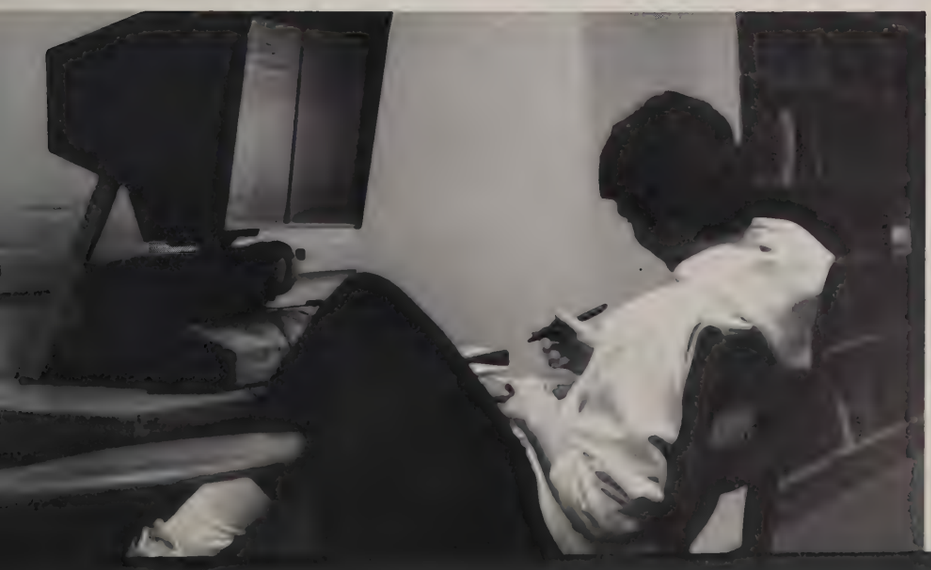

GREEKS

GREEK WEEK

1st Place
2nd Place

3rd Place
4th Place

SPRING 1982

ΑΤΩ
ΑΧΩ
ΣΑΕ
ΑΔΠ
ΡΚΤ
ΔΔΔ
ΣΝ
ΑΞΔ

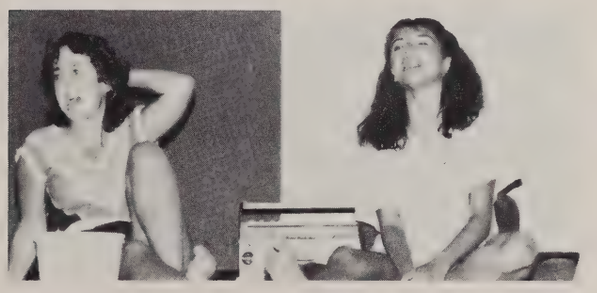

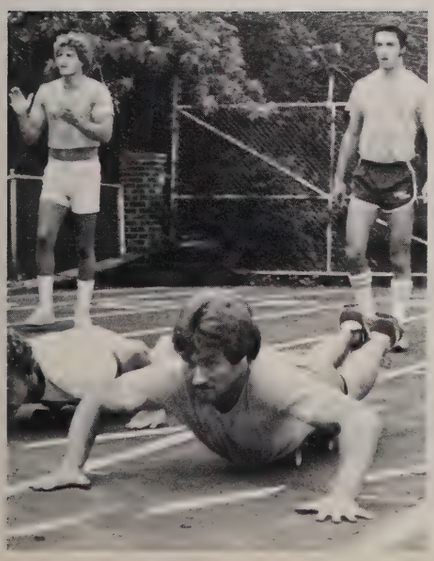

The Alpha Tau Omega fraternity was founded in Richmond, Virginia on September 11, 1865. ATO stands at the forefront of the old-line fraternities. The Alpha Nu chapter at Mount Union is the oldest fraternity on campus. ATO boasts several past and current members of the Mount Union Administration. This illustrious list includes Earnest Sheetz, current Vice- President of Development; Hugh Jae, current Director of Placement; past President Ronald Weber; and current President G. Benjamin Lantz. The ATO alumni continue to support the fraternity by keeping the house in top condition. ATO looks forward to a strong future at Mount Union.

Alpha Tau Omega

First Row: Steve Matthews, John Hawkins, Tim Bryan, Marty Palumbo, John Martin, Mike Wardle, Ed Warinner, Dave McLaughlin, Jim Bondra, Joel Smolka. Second Row: Terry Walker, Mike Klingensmith, Rich Gershom, Rich Banish, Bob Simpson, Gerald Briggs, Troy Starr, John Kessler, Scott Gabelt, Rich Kendzierski, Buddy Gasparik. Third Row: Bob Frey, Scott Torok, Todd Fitz, Jay Corlew, Dave Gershom, Dennis Stauffer, Mark Patterson, Scott Smith, Rod King, Steve Swinehart. Forth Row: Jeff Peshek, Mark Brown, Tony Tarantino, Steve Sabath, Mike Hebebrand, Bob Pucci, Paul McCann, Mike Langan.

Alpha Xi Delta Sorority was founded at Lombard College, Galesburg, Illinois, on April 17, 1893, by ten young women. Since that time, the sorority has developed a membership of 60,000 with 104 collegiate chapters and some 166 alumni chapters throughout the country. Gamma Chapter, the first existing sorority on Mount Union's campus, was installed in 1903.

Alpha Xi Delta

First Row: Julie Floss, Maggie Doyle, Deb Goodrich, Linda Infield, Susan Wagner, Ginny Rhodes, Sue Spagno. Second Row: Pam Walter, Liz Ullman, Shelly Rich, Laurel Haines, Sue Gross, Stephanie Orendas, Kathy Riddel, Diana Bradshaw, Mary Sturm. Third Row: Karen Kobel, Jan Bowen, Judy Jackson, Beth Wiemers, Eileen Allen, Jill Sawyer, Norma Zanella, Robin Berkeley, Susan Carothers. Fourth Row: Holly Henry, Janet Fisk, Amy Rodes, Deb Clark, Barb Thomas, Sande Esposito, Laurie Hackley, Kathi Zenuch. Fifth Row: Tracie Hermann, Deann Davis, Janet Toronski, Julie Pierson.

The Epsilon Chapter of Phi Kappa Tau here at Mount was established on April 17, 1915, and was the fifth chapter to be installed. In 1916 Epsilon hosted the sixth annual Phi Kappa Tau convention.

The present chapter home was acquired in 1940 and is generally known as one of Alliance's finest homes. It has twenty-four rooms on three floors in addition to five bathrooms and seven basement rooms. The spacious third floor ballroom is the scene of Epsilon parties and formals.

Phi Kappa Tau

First Row: Paul Cotton, Wayne Parsons, John Huston. Second Row: Jim Floto, Keith Horvath, Glen Jeter, Jack Berry, Jon Pucci, Dave Chirico, Joe Belcastro, Lance Jackson. Third Row: Gene Rogers, Rick Marabito, Larry Pinto, Drew Hetherington, George Crim, Steve Harter, Bob Lewis, Mark Kingston, Mike Purcell. Forth Row: Tom Sparks, Dave Boland, Carl Newton, Steve Morgan, Frank Cerrone, Jim Eberhart.

The oldest secret society for college women, Alpha Delta Pi, was founded at Wesleyan College, Macon, Georgia, on May 15, 1851. Mount Union felt that a fourth sorority was needed on campus. Three outstanding girls, one from each sorority on campus, were chosen to help with the founding of the new group. In september, 1945 the new group was started as a local sorority with the name of Zeta Kappa Phi. The first meeting place of the sorority was in the snack bar in the basement of Miller Hall. After the group was started, the members applied for affiliation with Alpha Delta Pi. On March 22, 1947, Gamma Theta was officially installed at Mount Union. After acceptance into Nationals, the meetings were held in the garage behind Dussel House. Meetings continued to be held there until 1950 when their house was completed.

Alpha Delta Pi

First Row: Cheryl Reed, Bridget Russ, Beth Saracco, Cathy Ready, Lavonne Deibel, Cyndi Hepler, Karen Bender. Second Row: Mel Foster, Rhonda Henley, Jenny Svete, Shari Moran, Beth Hanlon, Connie Sapienza, Tina Moran, Teresa Fricano. Third Row: Tina Seiter, Amy Gasparik, Judi Parks, Kathy McElhaney, Judi Kelley, Pam Copeland, Jill Seymour. Fourth Row: Charlotte Arnold, Diane Stillwell, Cheryl Woodward, Polly Weimer, Carol Tuttle, Cindy Kaiser, Pam Hickson, Laurie Moorman, Becky Stillwell, Beth Bodwell. Not Pictured: Chris DiStefano, Doris Holzhaesser, Caroll Kisha, Sue Shape, Gloria Hayes.

Ohio Sigma Chapter of Sigma Alpha Epsilon, founded in 1885, is the oldest continuous chapter north of the Mason-Dixon line. Among their Alumni, Ohio Sigma boasts William McKinley and William Henry McMaster the late President Emeritus of Mount Union College.

The home of the SAE's with spacious living quarters provides individual study rooms, a complete library, and a second floor ballroom, the scene of numerous formals, house parties, and impromptu functions. A full basement offers a recreation center with billiards, ping-pong, and foosball.

Sigma Alpha Epsilon

First Row: Jeff Lakatos, Bill Sager, Steve Zamagias, Matt Darrah, Marty Aellig, Brad Custer. Second Row: Jeff Semple, Mark Kandel, Jeff Schmucker, Scott Huggett, Rick King, Jeff Davis, Joe Graziosi, Mark Mihelic, Chip Colle, Ken Koneck, Dana Yaw, Jim Carlisle, Jeff Stewart, John Pawlikowski. Third Row: Dave Miller, Jim Bryan, Matt Morey, Glenn Wilson, John Ague, Jose Nieves. Forth Row: Steve Ryan, Andy Jameson, Gene Calai, Kevin Douglass, John Rovniak, Pete Lane.

Alpha Chi Omega, the sixth national women's sorority, was founded at DePauw University on October 15, 1885. Since then, the sorority has grown to 116 collegiate chapters. Alpha Eta chapter was installed at Mount Union on June 5, 1920.

Alpha Chi Omega

First Row: Jane Zink, Cindy Hilger, Holly Snyder, Kelli Mason, Heather Bradley. Second Row: Valerie Hotchkiss, Michelle Sticker, Liz Rayburn, Carol Reed, Wendy Johnson, Judy Nemenz, Kim Willis, Heidi Dennison, Sue Bishop. Third Row: Lisa Bonessi, Kathy Ries, Laura Farrah, Kay Norris, Becky Martin, Peg Vogler, Cathy Busch, Elisa Mueller, Carole Millberg, Kathy Kopilchack, Liz Huber, Ann Manning, Sally Fisher, Janell Springer.

The Beta Iota Chapter of Sigma Nu was founded at Mount Union in 1892. Beta Iota has a long tradition in Academic excellence and currently has the highest grade point average of all the 188 Sigma Nu chapters.

The chapter home is a comfortable three story house with a large basement for recreation. The brothers take great pride in the upkeep of their house and this is reflected in its fine condition.

Sigma Nu

First Row: Randy Gluck, C.D. Williamson, George Levoy, Mark Sweeny, Doug Mendat, Terry Feucht, Scott Prather, Brad Carman. Second Row: Scott Linhart, Mike Hardy, Jeff Heckman, Jeff Karnolfel, Todd Morrow. Third Row: Paul McLeister, Dave Quist, John Millet, Darle Costeo, Bill Wilson, Joe Reigle, Todd Waltz, Todd Clossin, Rob Newbold. Forth Row: Tim Ott, Jim Sturmi, Mark Sipos, Bruce Sposit, Tom Gole, Jon Christopherson, Rich Whitslar, Marlin Rasor. Fifth Row: Dominic Floridia. Sixth Row: Tony Long, Phil Henning.

Delta Delta Delta was born on Thanksgiving Eve, 1888 at Boston University. Tri Delta has since grown to 118 chapters in the United States and Canada, two within the past year. Delta Nu Chapter at Mount Union was founded in 1914.

Delta Delta Delta

First Row: Sherry Davis, Tammy Gregory, Lori Davidson, Ruth Hommel, Wendy Stroud, Amy Autenreith, Kami Mattern. Second Row: Carole Pensien, Chris Ruggieri, Cindy Smith, Janet Anderson, Sue Wymer, Brenda Herron, Janet Deyling. Third Row: Joy Mueller, Marilyn Bell, Carol Costa, Sheri Dominick, Pam Gearhart, Mary Paulson, Chris Grace, Serena Reed, Lisa Smith, Mary Shroeder. Fourth Row: Laura Letzler, Sue Poracky, Lynn Lovetro, Beth Weir, Connie Williams, Shavon Inman, Andrea Walker, Renita Montgomery, Stevie Pagel, Jennifer Lee, Cathy Bender, Suzanne Spisak, Anna Pachan, Jean Landsdown, Diane Hotwes, Mary Lynne Buchanan, Karen Capestrain.

First Row: Janet Anderson, Liz Rayburn, Beth Bodwell, Nancy McLoone. Second Row: Kami Mattern, Jenny Svete, Shari Moran, Carol Costa, Michele Samay, Judi Parks. Third Row: Cathy Bender, Kathy Ries, Wendy Stroud, Laura Letzler, Susan Spisak, Kathy McElhaney. Forth Row: Amy Autenreith, Sherry Davis, Robin Frederick, Tammy Gregory, Cathy Morris, Beth Makowski, Jenny Lee, Sally Ford.

First Row: Amy Bates, Laura Gligor, Caroline Engle, Susan Pelini, Jill Parris, Melinda Samay. Second Row: Donna Daquilla, Kelly Rohr, Amy Gasparik, Kim Willis, Holly Cutting, Barb Clinefelter, Jill Tennery, Cheryl Cailor. Third Row: Beth Hanlon, Tracey Huffman, Valerie Hotchkiss, Leanne Haag, Judy Nemenz, Judi Kelley.

Fraternity Little Sis's

First Row: Liz Huber, Cindy Heim, Heidi Denison. Second Row: Suzanne Gilpatrick, Laura Evans, Maggie Doyle, Terry Grayson, Beth Weimers, Serena Reed, Beth Weir, Becky Stillwell, Third Row: Linda Brewster, Elise Mueller, Karen Kobel, Amy Rhodes, Brenda Flickenger, Cheryl Reed, Carol Reed, Karen Bender. Forth Row: Cindy Hilger, Jeananne Cassarino, Peggy Vogler, Eileen Allen, Debbie Goodrich, Sue Spagno, Pam Hall, Charlotte Arnold, Tina Seiter. Fifth Row: Janet Horne, Laura Farrah, Victoria Boros, Robin Berkley, Kelli Mason, Shelly Rich, Stephanie Orendas, Laurie Johnston.

First Row: Marcie Stanpfel, Heather Parsons, Amy Carson, Tina Moran, Jill Sawyer, Diane Budd, Jamie Capuzza, Sissy Dunlap. Second Row: Polly Chapman, Cindy DeGroat, Lynn Lavetro, Diane Hotwas, Kathy Kopilchack, Carole Pensiero, Lynn Lattanner, Carole Millberg, Cyndi Hepler, Ginnger Rippley. Third Row: Stacy Johnson, Chris Winkle, Connie Sapienza, Margaret Bobo, Mary Paulson, Kelly Mazik, Liz Rook.

ΣN

the

MUC

HURON

ΣΑΕ
ΣΑΕ
ΔΔΔ

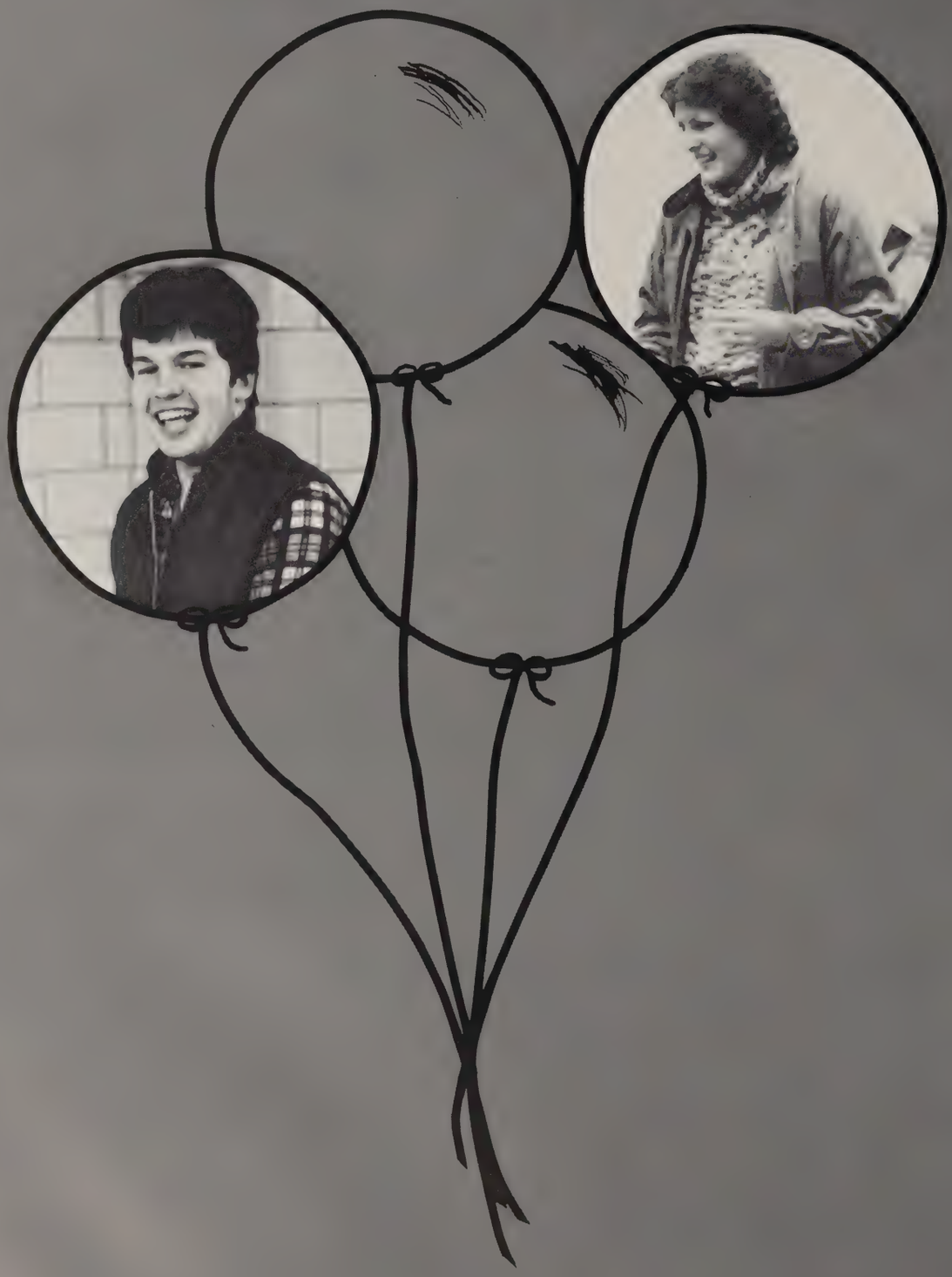

SPORTS

Football

The 1982 Purple Raider Football team was the best in the last 12 years. At one point the mighty Raiders were rated 6th in the nation in their division, but top- ranked Baldwin-Wallace defeated the Raiders 17-7, probably the most exciting game in years.

This year's game plan was different from last year's because of the new quarterback, Tony Colao, who passed considerably more than ran. Tony had two of the best runners a team could have: seniors Dave McLaughlin and Phil Tartt, who almost always assured a five yard gain everytime they carried the ball.

Eight players were named to the O.A.C. All-Star team: Rich Gershom, junior tight end; Steve Harter, junior interior line; Tony Colao, junior quarterback; Dave McLaughlin, senior running back; Phil Tartt, senior running back; Mark Kingston, senior down lineman; John Martin, senior linebacker; and Larry Reeder, senior back. In addition to the 8 All-Star team members, Mount Unions Joel Smolka and Bob Simpson recieved Honorable mentions.

The players from this past year who are returning to the football team next year are already getting ready for the 1983 football season. They are hoping to equal this years success.

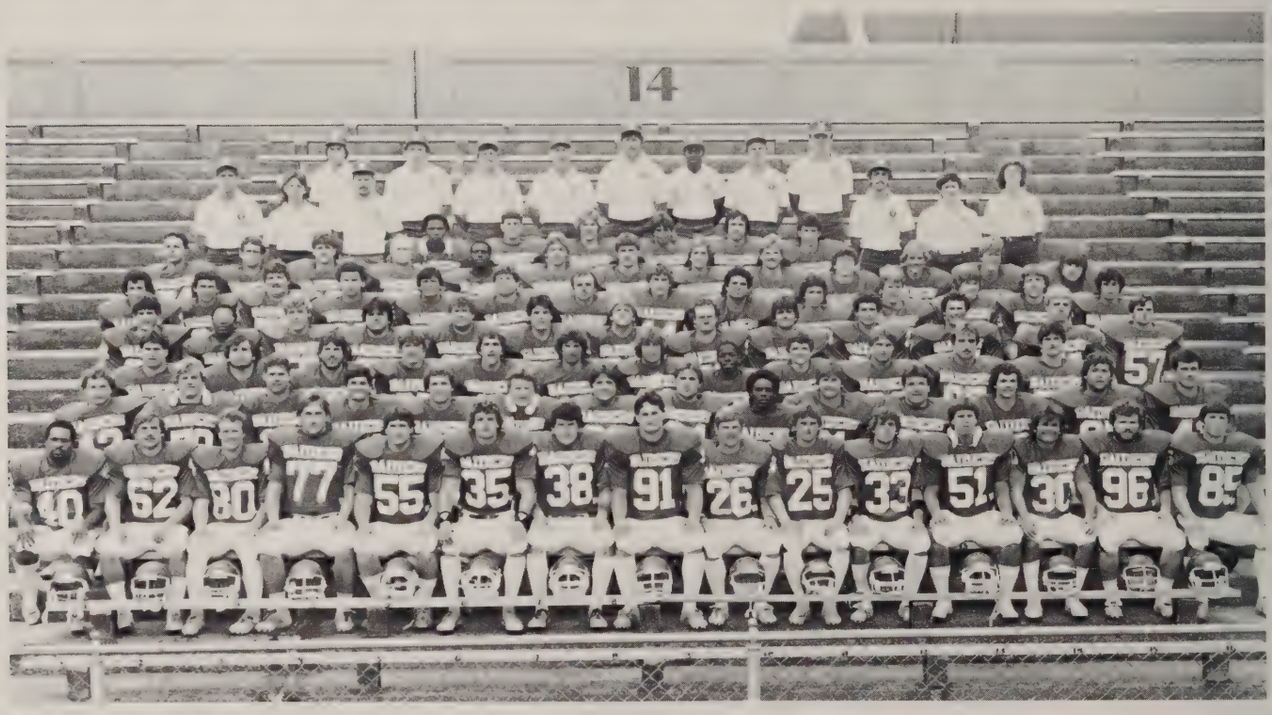

Row 1; (L to R): Phil Tartt, Bob Simpson, Dale Grossman, Mike Wardle, John Martin, Dave McLaughlin, Ed Warriner, Mark Kingston, Larry Reeder, Bob Beck, Jim Bondra, Joel Smolka, Rick Trusick, Terry Walker, Randy Olenick. Row 2: Glen Danahey, Steve Harter, Tony Colao, Ray Arnone, Jeff Woitowicz, Mike Klingensmith, Jim Sturmi, Rich Banish, Rick Hairston, Drew Hetherington, John Gasparik, Steve Harbert, Mike Puterbaugh, Troy Starr. Row 3: Larry Pinto, Jon Liardi, Tony Tarantino, Bob Frey, Rod King, Steve Sabeth, Jay Corlew, Derrick Fellows, Doug Boyle, Rich Gershom, Ken Karmie, Bill Johnston. Row 4: Rick Marabito, C.D. Williamson, Jeff Peshek, John Heather, Tom Roberts, Tom Diamond, Don Watson, Jeff Moore, Mark Sipos, Neil Keim, Carl Wagner, Douglas Hoff, Dave Zink. Row 5: Steve Seeger, Mark Rob, Scott Gabelt, Rich Kendzierski, Randy Ringer, Mark Loy, Rich Nichols, Brian Kucia, Scott Daniels, Walt Hoover, Keith Ban Camp, Jim Oswalt, Dan Warbel, Rick Owens. Row 6: Mark Barry, Greg Buso, Jeff Mayfield, Jeff Woods, Steve Wheeler, Mike Zemrock, Bruce Calabrese, Terry Embaugh, Todd Dubrock, Ray Fetters, Andy Matulek, Bret Ailiff, Terry Keener. Row 7: Student Assistant Al Blank, Trainer Karen Fortner, Trainer Wayne Parsons, Jo Jo Keith, Dave Burgett, Todd Vargo, Jon Elliot, Ken Smith, Dick Engle, Manager John Chiacchiero, Trainer Holly Cutting, Trainer Leanne Haag. Back Row: Assistant Coach Tom Maderia, Part Time Assistant Mike Gray, Assistant Coach Don Montgomery, Head Coach Ken Wable, Part Time Assistant Joe Dugan, Student Assistant Mike Parnell, Student Assistant John Richard, Assistant Coach Larry Kehres.

55
91
35
26

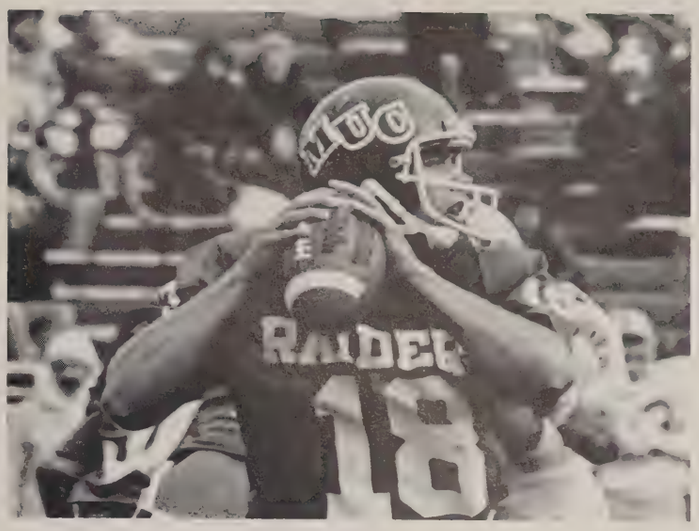
MUC
RAIDER
18

MUC
RAIDER
42
98

MUC
RAIDER

Row 1; (L to R): Wendy Shimek, Brenda Herron, Sue Wymer, Barbara Merritt, Sandy Kennedy. Row 2: Amy Mobley, Brenda Cronin, Genele Bell, Marilyn Bell, Janet Couts, Coach, Marjorie Cooke.

Volleyball

Mount Union's Ladies Volleyball team had a challenging season this year and were able to finish with an 8-13 record. Three of the matches were played in the State Tournament where they won against Dennison but lost to Wooster and Ashland.

The Lady Spikers are only loosing one player this year, Sr. Brenda Cronin. Nine players will return next year to make up the 1983 Volleyball squad.

Soccer

The young Mount Union College Purple Raider Soccer team had a disappointing season ending with a record of 4-11. Because of the potential of this young team, they hope their experience this year will help them to be a stronger team next year.

Gary Piper, a sophomore scored the most points for the booters with 9 G, 3 A, and 21 TP. Bruce Mackey, a freshman, followed Gary with 8 G, 4 A, and 20 TP. Tomo Naka, a junior, was third with 4 G, 3 A, and 11 TP.

Row 1; (L to R): Matt Dilling, Tom Canning, Jeff Haines, John Ague, Tomotsugu Naka, Craig Fisher. Row 2: Mike Marsch, Bruce Mackey, Mark Lindblad, Tim Schaffer, Joe Graziosi. Row 3: Tana Sue Hudack, Dave Alspaugh, Chip Tighe, Dale Budd, Andy Scrobola, Gary Piper. Row 4: Coach Peter Ginnegar, Alan Meinke, Dave Deuber, Derrick Maultsby, Scott Huggett, Rich Hunter.

MUC
MUC
MUC
MUC
54
78
38
98

Cross Country

The men's 1982 Cross Country team had a terrific season this year, placing first in three and second in two of the seven meets they ran. Besides these accomplishments, they also qualified for the NCAA Division III National Tournaments in Buffalo, New York.

Some of the outstanding runners for the team were: juniors Jerry Murphy and Jon Christopherson, and sophomores James White, Chris Creager, and Craig Polman. With all these runners returning next year, the 1983 Cross Country season should prove to be exciting.

Row 1: Andy Kunkle, Mike Lang, John Rayburn, Glenn Sheay, John Dunlap, Charles Valan, Dennis Beougher, Rich Rusnak. Row 2: John Anderson, Jerry Murphy, Jon Christopherson, Jim White, Eric Tremmel, Chris Creager, Kevin Watkins, John Pollock. Row 3: Coach Homon, Randy Burke, Craig Polman, John Vovos, Tim Haswell, Paul McLeister.

Men's Indoor Track

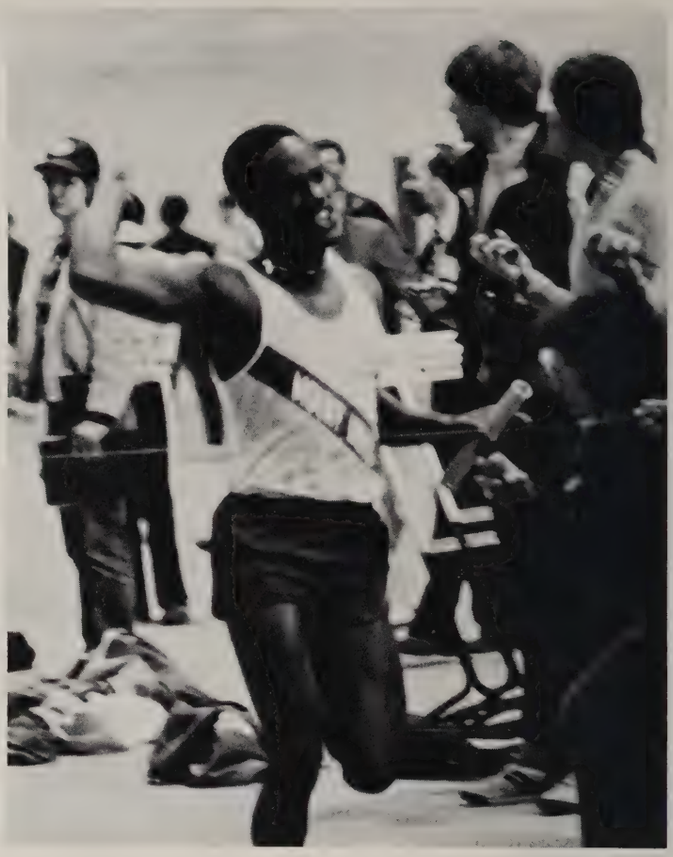

The 1982 Men's Indoor Track and Field team appears to be in strong contention for a second straight O.A.C. Indoor Championship. With 47 athletes in the program and 5 returning conference champions, it is easy to see why Mount Union would be considered the pre-season favorite to again win the indoor conference championship.

The returning conference champions are: Rick Hairston, 300 yd. dash and 880 relay; Steve Miller, pole vault; Derrick Rippy, 60 yd. dash and 880 relay; Eric Tremmel, 880 yd. run; and Larry Reeder, 880 relay. Coach Homon feels that the 1983 indoor squad is his strongest, and he looks forward to some of the big meets to see if his predictions are correct.

Women's Indoor Track

Beginning their second varsity season, 10 upperclassmen have been joined by 7 freshmen to compete the 1983 Women's Indoor Track Team. Their increased squad size, (one of the largest in the conference), and the marked improvement of their athletes holds great promise of many victories for the 1983 Indoor Track Team.

Their strengths, as last year, will be in the sprints. They have increased their strength in both the distance and hurdle events and anticipate many new fieldhouse records.

Men's Wrestling

Seventeen returning veterans plus the addition of an exceptional freshman recruiting class gave Mt. Union coach Don Montgomery optimism entering the 1982 season.

The Raiders, who finished third place in the Ohio Athletic Conference Championship last season, returned experienced lettermen at every weight class including one defending champion, one former champion and two runner-ups.

Key returnees included defending 150 pound champion Ed Trizzino, junior heavyweight Steve Harter, and senior Paul Cotton at 118 pounds.

RAIDER WRESTLERS

Row 1, (L to R): Michael Sessor, Jeff Hoff, Mike Hardy, Phil Tartt, Bob Pucci, Wayne Parsons, Ed Trizzino, Jon Pucci; Row 2: Paul Cotton, Mike Gershom, Keith VanCamp, Jerry Klco, Jeff Woods, Joe Reigle, Don Bulgrin, Paul McCann; Row 3: Coach Montgomery, Student Assistant Jeff Karnofel, Trainer Rich Gershom, Jeff Mayfield, Steve Harter, Keith Horvath, Student Assistant Mark Kingston, David Hayes, Statistician Doug Boyle, Student Assistant Al Blank.

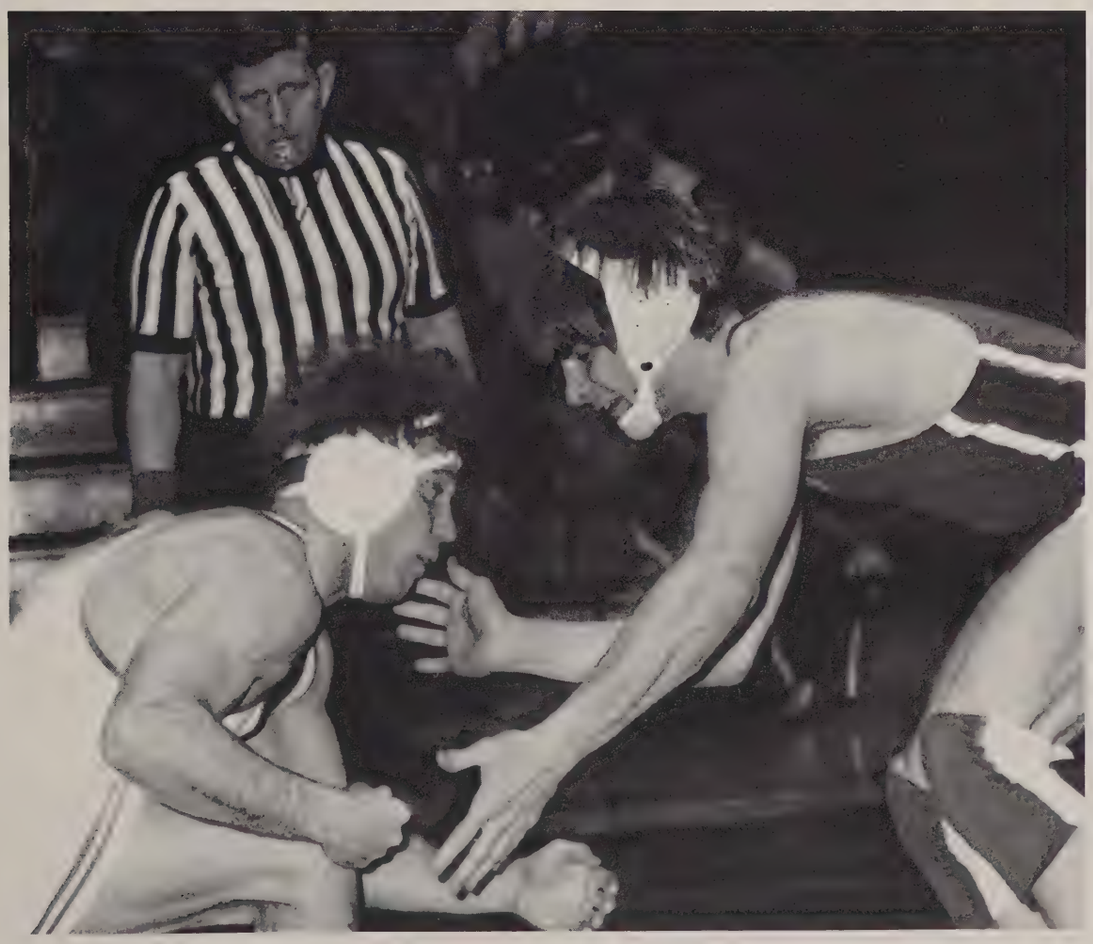

Row 1, (L to R): Manager Angelo Cruz, Tony Federer, Joseph Clark, Ashby Lincoln, Ted Majestic, John Swick, Manager Jeffrey Belich; Row 2: Gary Nagy, John Kessler, Tom Williams, Dave Cernich, John Scarpitti, Steve Wells, Ron Smith, Darius Offill, Mark Blatt; Row 3: Student Assistant Mike Culp, Tom Scullion, Tony Valinotti, Todd Bunnenburg, Mark Patterson, Jack Blake, Ron Vargo, Assistant Coach Hughes, Coach Daffler.

Men's Basketball

The 1982-83 Purple Raider basketball began the year in a period of transition, with several new players and a new coaching staff headed up by first year mentor Jim Daffler and his assistant Dan Hughes.

The early trademark of the young Raider squad was strong defensive play. A second-place finish in the Manhattanville College Tournament sparked the early season play. An improving Mt. Union basketball squad was captained by senior members Dave Cernich, John Scarpitti, and Steve Wells.

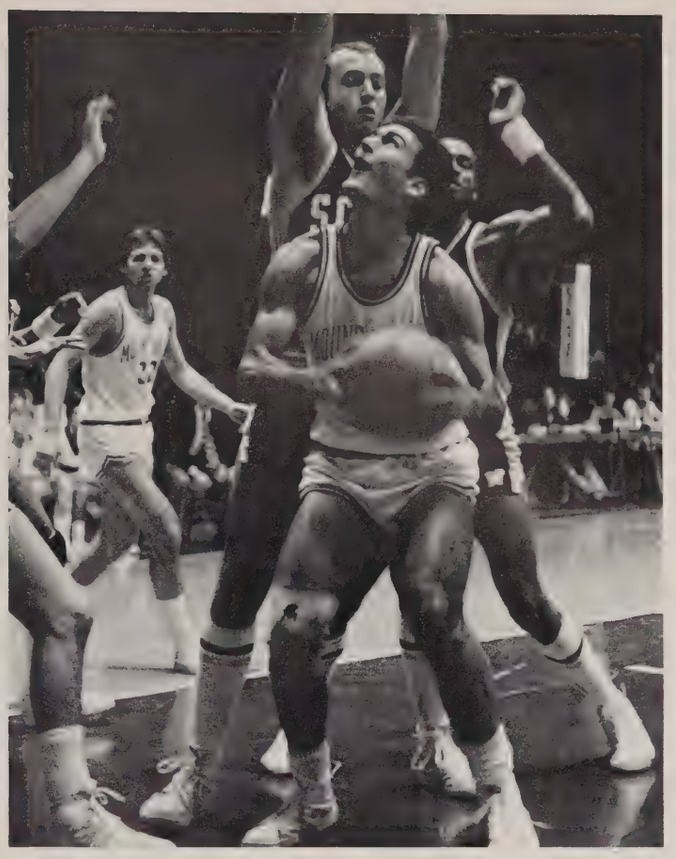

Tri-Captains: Dave Cernich, John Scarpitti, and Steve Wells.

Women's Basketball

Experience is expected to be a strong suit for the Raiders. Returning starters included junior Nancy Molnar who broke the career scoring record this season, Renita Montgomery and Karen Cochran at point guard, and Chris Grace and Brenda Cronin at center.

An improved record was the goal set by third-year coach Marcy Maurer as her Purple Raider cagers prepared for the 1982-83 season.

Row 1, (L to R): Kathy Grimm, Karen Cochran, Barb Arney, Renita Montgomery, Wendy Stalder, Vicki Luthy, Barb Merritt; Row 2: Daphne Grimm, Nancy Molnar, Chris Grace, Brenda Cronin, Lynn Habeger, Nancy Bradshaw, Coach Maurer, Assistant Coach Royer.

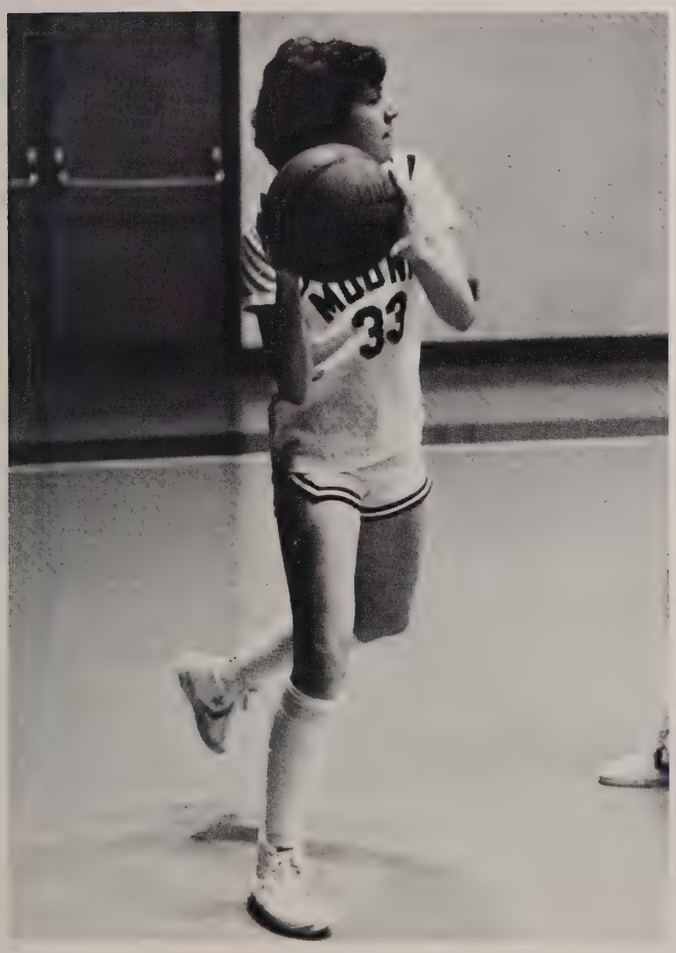

Men's Swimming

The 1983 Mount Union Men's Swim Team, only expected to finish fifth in the O.A.C., defeated fourth - ranked Wooster for the first time in the team's history.

The team now looks forward to a third place O.A.C. finish with returning finalists Jeff Jaroscak and Captain Ken Koneck. Consolation finalists include: John Ague, Jim Carlisle, Andy Jameson, and Dana Yaw. These finalists, as well as divers Ken French and Harry Christie, are expected to strengthen the team's depth.

A strong freshman squad and the loss of only one senior, John Ague, promises Mt. Union an even better team next year.

Row 1, (L to R): John Ague, Ken Koneck, Jim Carlisle, Andy Jameson, Assistant Coach Valentine; Row 2: Bill Biedenbach, Mike Kempa, Jeff Jaroscak, Pete Lane, Lance Jacksland, Dana Yaw; Row 3: Eric Dodson, Jerry Patrick, Jack Hile, Tom Fritts, Harry Christie.

Women's Swimming

The 1982-83 women's swim team has broken 10 school records and hopes to break 6 more by the completion of their season. Experienced upperclassmen have been joined by an outstanding freshmen class and together have proven to be a successful team!

Placing 6th in this year's State Relay meet was a marked improvement over least year's 8th place finish. This improvement gives promise to a better finish at our State Meet. Captains for this years squad are senior Michelle Sticker and junior Becky Martin.

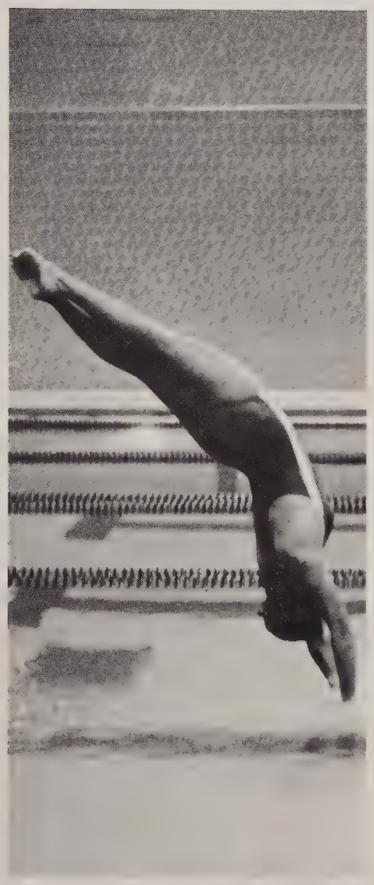

Row 1, (L to R): Julie Pierson, Jocelyn Starl, Carole Millberg, Michelle Sticker; Row 2: Cathy Bender, Becky Martin, Diane Flowers, Stephanie Pagel; Row 3: Manager Amy Autenreith, Lynne Michel, Jill Mast, Jennifer Lee, Tami Mahshie.

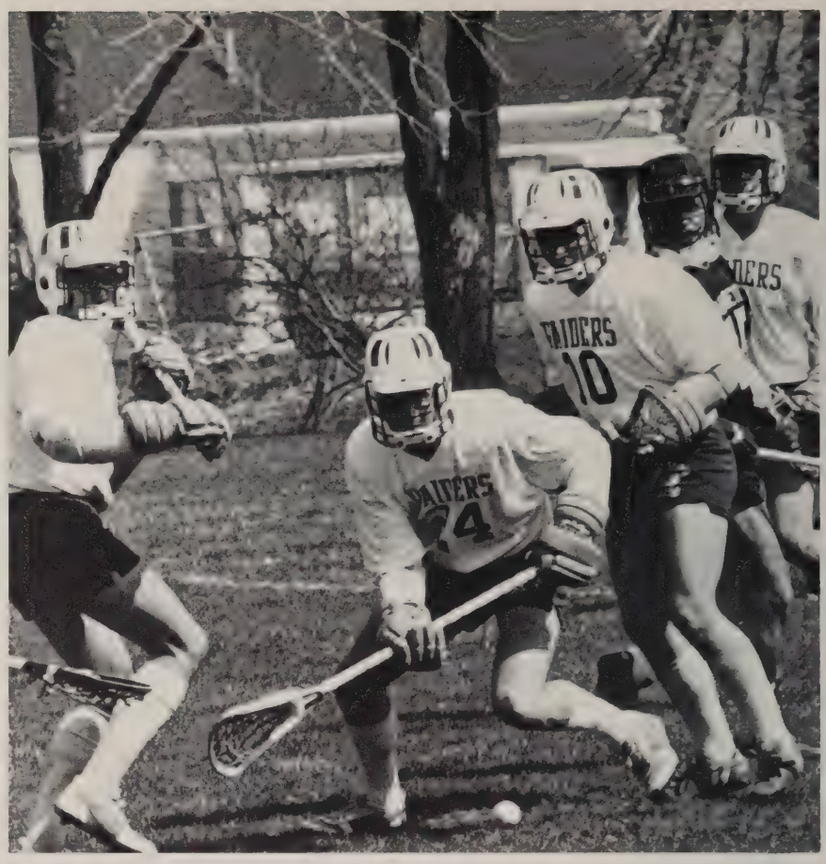
RAIDERS
10
RAIDERS
24

MARIETTA
45
RAIDERS

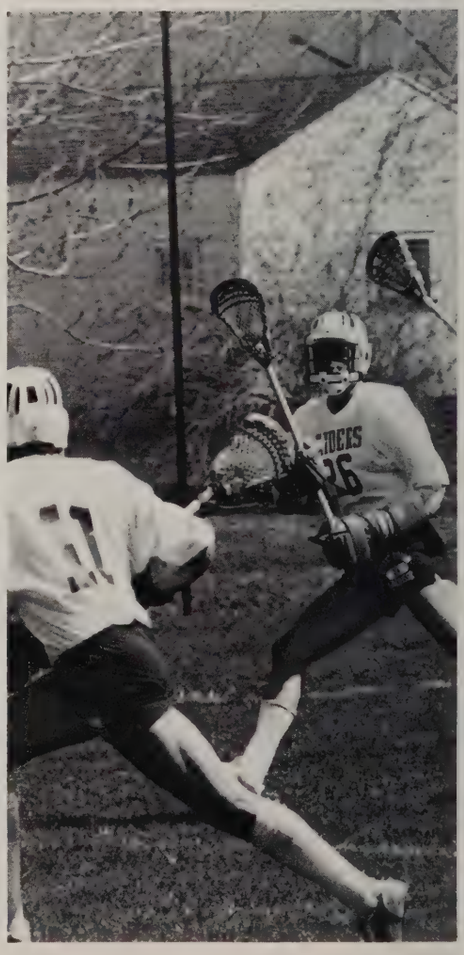

Lacrosse

The first Mount Union College Men's Lacrosse club team appeared on campus this spring posting an 1-8 record. The first year for the team was in a club status and in their second year they will become a varsity sport.

Coach Pete Ginnegar says, "The record is not indictative of how we played; in 7 out of 9 games we were within 4 goals of winning." Coach Ginnegar is also looking forward to an upcoming season as the young purple raiders face contenders such as Notre Dame, Michigan State, and Ohio State.

Senior Dan Bagnola was the team's highest scorer with a season total of 10 goals. He also contributed two assists. Freshman goalie Bob Jones was voted most valuable player with 230 saves, averaging 25.5 saves per game. Jones' save percentage was .742, which was higher than the third best varsity goalie in the nation last year.

Row 1, (L to R): Coach Pete Ginniger, Chip Cunningham, Tom Burless, Dan Gorski, Eric Johnson, Bill McGee, Dan Bagnola, John Varga, Ken French; Row 2: Trainer Tana Sue Hudak, Tom Love, Mark Burkholder, Mark Rine, Mike Schlievert, Craig Buckingham, Doug Hubbard, Mike Patterson, Tomo Naka, Manager Angelo Cruz; Row 3: Wally Vickers, Jim Salley, Pete Lane, John Lauretig, Bob Jones, Kirk McHugh, Kent Simmons, John Fergesen, Dominic Floridia, Ty Uhlig.

Row 1, (L to R): Kim Parcell Anderson, Lynn Ermlich, Doris Holzhaeusser, Sarah Van Avel, Carole Pensiero; Row 2: Amy Reed, Jeananne Cassarino, Lynn Durant, Sue Dailey, Ginger Rippley.

Women's Tennis

The Mount Union College Women's Tennis Team had a trying and disappointing season in 1982 posting a 0-8 record. Coach Cooke was hoping for the 1982 season to be a winning season, but competition was tough. Wooster, Malone, and Cleveland State were the toughest teams played against in the season and all effort on the girls' part was made but they could not win the tough matches.

This year seven out of the ten girls from last year will be returning to the tennis team. With the new addition of the Peterson Field House, practices will begin early in the winter term in preparation for spring tennis. This will enable the girls to prepare extensively for this year's season.

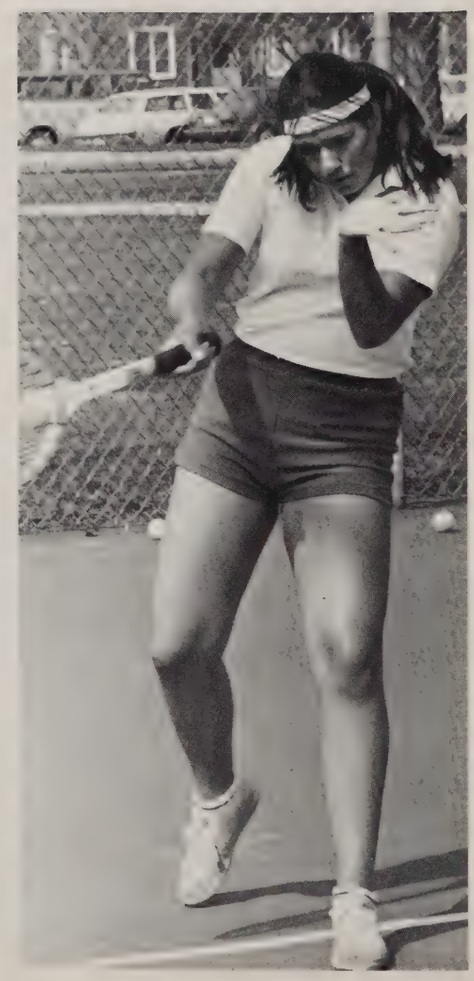

Row 1, (L to R): Ben Raschke, Jeff Phillips, Keith Kolke, Lavell Harris; Row 2: Head Coach Dick Giese, Brad Brocker, Bob Thomas, Kurt Gervelis.

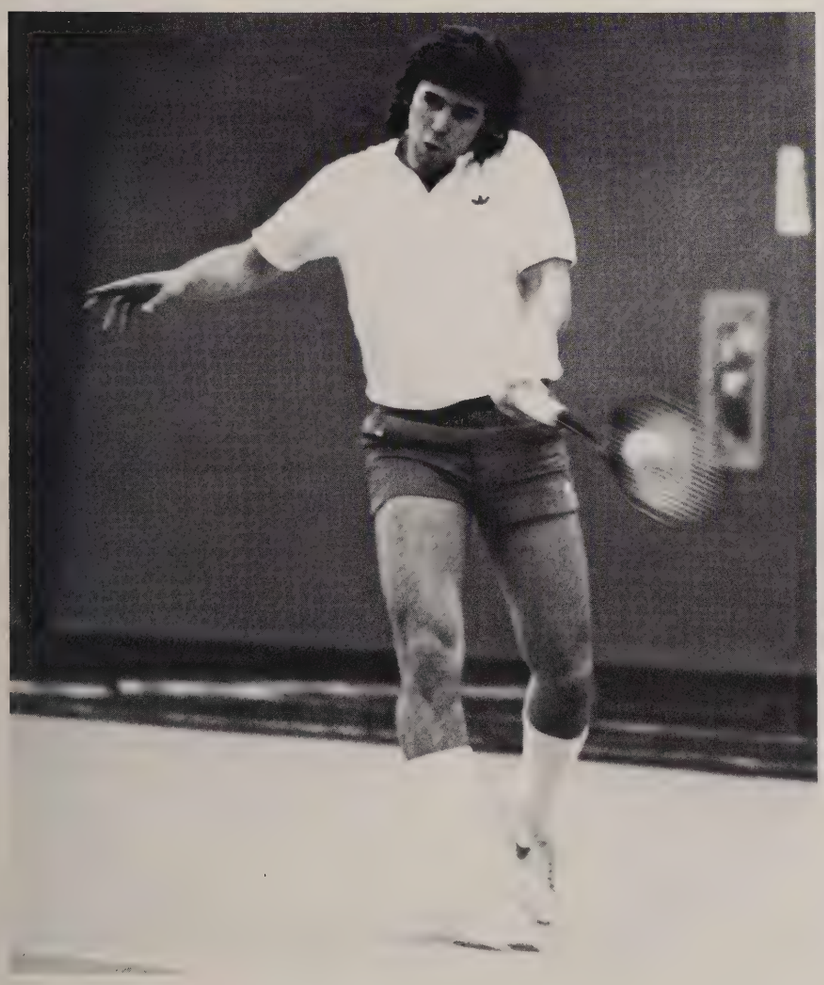

Men's Tennis

The Mount Union College Men's Tennis team finished their fourth consecutive winning season in 1982 under their Coach, Dick Giese. Finishing out his final year with the tennis team, Coach Giese had a record of 12-5-1.

For the first time in history Mount Union College had a representative to Nationals, Bob Thomas. Another first was the addition of the indoor tennis facility. It enabled the team to play four of their matches indoors because of bad weather.

Holding the top two singles records were No. 1 singles Bob Thomas and No. 5 singles Ben Raschke both with a 16-5 mark.

Softball

In its third season of fast pitch, the Mount Union College Softball Team had a disappointing season posting a 3-10 overall record. They also participated in the Mount Union College Invitational and the Association of Intercollegiate Athletics for Women State Invitational Tournament.

Leading the team in pitching was Senior Jill Uhler with 27 strikeouts, and she also led the team with 40 at bats for the season.

Senior Patti King led the team offensively with a .344 batting average and 6 RBI's.

Freshman Kathy Strock led the team defensively with 61 put outs and a .986 field assist percentage.

Row 1, (L to R): Sue Phillips, Kathy Strock, Sue Wymer, Karen Cochran, Kim Willis, Vicki Luthy, Julie Stephon, Jackie Berry, Valerie Solt; Row 2: Jill Uhler, Daphne Grimm, Lynn McIntyre, Chris Grace, Nancy Molnar, Patti King, Head Coach Marcy Maurer, Assistant Coach Lora Casto.

Row 1, (l to r): Joel Smolka, Rick Rivers, Brad Bayer, Mike Gallina, Tom Hannan, Jim Durham, Ed Damiani, Ed Warriner; Row 2: Kent Kovach, Rick Zuercher, Mike Hildack, Jim Beach, Matt Darrah, Steve Morgan, Paul McAvier, Dave Gershom, Scott Smith, Jud Rematsi; Row 3: Coach Bob Jordan, Assistant Coach Dan Greenho, Jay Corlew, Mark Leeman, Andy Estock, Manager John Champer.

Baseball

The Mount Union College 1982 Baseball team was a young team this year with only four seniors, two juniors, five sophomores, and ten freshmen. Experience paid off for the upperclassmen as senior Tom Hannan had a .327 batting average, 7 RBI's, and, with Scott Smith, a sophomore, led the team in doubles. Brad Bayer, a senior, and Steve Morgan, a sophomore, pitched the most strikouts. Mike Gallina, senior, had the best fielding average of .966.

Mount's record this year was 4-10 with wins coming over powerful Oberlin and Hiram. With the new Peterson Fieldhouse, the teams members have been practicing up for the 1983 season. With the experience of last year, and the efforts of the members this year, Mount hopes for a winning season in 83.

Women's Track

Mount Union's Women's Track team had a winning season with a record of 5-3. Along with their regular track meets, they placed 4th out of 12 at the Central State Relays, 7th out of 13 in their own M.U.C. Invitationals, 3rd out of 12 at the Otterbein Invitationals and 9th out of 18 at the O.A.I.S.W. State meet.

Two members of the team had the honor of representing Mount Union College at Nationals. Deb Sartain qualified in the 200 meter run, and Vera Byrd was presented the most distinguished honor of all, All American in the 400 meter dash.

Row 1, (L to R): Mickey Riendeau, Sue Burt, Tana Sue Hudak, Brenda Herron, Celena Holmes; Row 2: Deb Sartain, Dawn Greenway, Kim Hanzie, Peggy Vogler, Jeni Carr, Becky Mowrey, Sherri Wilson; Row 3: Renee Delong, Susan Kohler, Student Coach Dan Reisinger, Tillie Small; Missing from photo: Vera Byrd, Polly Chapman, Pam Gadek, Valeri Hotchkiss, Renita Montgomery, Sue Serradilla, Chris Weisent.

Men's Basketball

MUC	65	Malone	56
MUC	56	Akron	84
MUC	56	Manhattanville	51
MUC	56	Trenton State	76
MUC	63	Grove City	67 (OT)
MUC	68	Ohio Dominican	51
MUC	42	Hiram	50
MUC	73	Thiel	90
MUC	32	Milligan	36
MUC	44	Hiram	43
MUC	39	Allegheny	51
MUC	56	Wooster	54 (OT)
MUC	51	Heidelberg	61
MUC	30	Wittenberg	34
MUC	40	Muskingum	48
MUC	55	Marietta	68
MUC	86	Otterbein	74
MUC	49	Ohio Northern	48
MUC	66	Ohio Weleyan	73
MUC	58	Capital	73
MUC	66	Denison	60
MUC	78	Baldwin-Wallace	68
MUC	69	Oberlin	50
MUC	56	Kenyon	50
MUC	48	Wooster	52

Men's Indoor Track

MUC	97	Baldwin-Wallace	37
MUC	84	Akron	82
MUC	84	Walsh	5
MUC	84	Allegheny	1
MUC	2nd of 6	Jim Wuske Invit.	

Men's Outdoor Track

MUC	52	Otterbein	49
MUC	52	Baldwin-Wallace	88
MUC	86	Wooster	34
MUC	86	Ohio Wesleyan	66
MUC	43	Akron	102
MUC	2nd of 6	Otterbein Relays	
MUC	2nd of 14	OAC Championship	

Men's Cross Country

MUC	6th of 8	Akron Invit.
MUC	1st of 8	OAC Relays
MUC	1st of 4	MUC Invit.
MUC	2nd of 12	Tri-State Invit.
MUC	8th of 32	All-Ohio
MUC	1st of 4	Otterbein
MUC	2nd of 13	OAC Championship
MUC	2nd of 12	NCAA Regional

Wrestling

MUC	13	California ST.	25
MUC	20	Allegheny	16
MUC	17	John Carroll	21
MUC	8	C.W.R.U.	37
MUC	18	Ohio Northern	21
MUC	17	Capital	14
MUC	49	Heidelberg	2
MUC	50	Ohio Wesleyan	3
MUC	25	Muskingum	14
MUC	39	Hiram	9
MUC	18	West Liberty	23
MUC	32	Baldwin-Wallace	8
MUC	11th	Rochester Invit.	
MUC	5th of 16	Ohio Northern Invit.	
MUC	1st of 5	MUC Invit.	
MUC	7th of 15	West Liberty Invit.	
MUC	4th of 8	at OAC Championship	

Women's Indoor Track

MUC	72	Kenyon	62
MUC	72	Baldwin-Wallace	8
MUC	54	Ashland	75
MUC	54	Allegheny	45
MUC	54	Wooster	31
MUC	73	Oberlin	22
MUC	73	Otterbein	21

Women's Outdoor Track

MUC	43	Wooster	96
MUC	42	Akron	31
MUC	78	Baldwin-Wallace	37
MUC	99	Ashland	123
MUC	99	Wooster	120
MUC	99	Baldwin-Wallace	60
MUC	99	Allegheny	56
MUC	99	Hiram	28
MUC	4th of 12	Central St. Relays	
MUC	7th of 13	MUC Invit.	
MUC	3rd of 12	Otterbein Invit.	
MUC	9th of 18	OAISW St. Meet	

Women's Cross Country

MUC	56	Lake Erie College	69
MUC	56	Oberlin	15
MUC	10th of 12	Wooster Invit.	
MUC	2nd of 5	MUC Invit.	
MUC	8th of 13	OAC Championship	

Women's Basketball

MUC	40	Wooster	69
MUC	53	Spring Arbor	73
MUC	49	Manchester	63
MUC	60	Grove City	71
MUC	62	Ashland	69
MUC	74	Capital	79
MUC	72	Otterbein	65
MUC	76	C.W.R.U.	41
MUC	52	Muskingum	63
MUC	57	Malone	94
MUC	56	Ohio Wesleyan	93
MUC	101	John Carroll	31
MUC	66	Baldwin-Wallace	82
MUC	62	Hiram	63
MUC	83	Ohio Dominican	78
MUC	53	Marietta	63
MUC	73	Walsh	95
MUC	57	Heidelberg	81
MUC	60	Wittenberg	63
MUC		Hiram	

Men's Swimming

MUC	32	John Carroll	79
MUC	62	Ohio Northern	50
MUC	71	Ohio Wesleyan	36
MUC	70	Wooster	42
MUC	49	Wash. & Jeff.	65
MUC		Kenyon Invit.	
MUC	40	Grove City	54
MUC	57	Oberlin	54
MUC	38	Akron	57
MUC	50	Denison	63
MUC	73	Wittenberg	22
MUC	53	Hiram	38
MUC		at OAC Championships	

Men's Lacrosse

MUC	4	Oberlin	12
MUC	3	Wooster	13
MUC	2	Oberlin	6
MUC	2	Denison	5
MUC	0	Marietta	4
MUC	4	Denison	3
MUC	3	Kenyon	7
MUC	7	Wash. & Jeff.	9
MUC	7	Allegheny	10

Tennis — Men's

MUC	6	Walsh	0
MUC	6	Malone	0
MUC	3	Wooster	3
MUC	4	Kent State	5
MUC	9	Malone	0
MUC	7½	Dusquesne	1½
MUC	3	Wooster	6
MUC	9	Baldwin-Wallace	0
MUC	3	Denison	6
MUC	6	Oberlin	3
MUC	9	Otterbein	0
MUC	7	Capital	2
MUC	2	Kenyon	7
MUC	6	Rose-Hulman	3
MUC	8	Ashland	1
MUC	9	Hiram	0
MUC	3	Akron	6
MUC	7	Capital	2

Tennis — Women's

MUC	3	John Carroll	6
MUC	4	Lake Erie	5
MUC	2	Muskingum	6
MUC	0	Wooster	9
MUC	4	Hiram	5
MUC	1	CWRU	8
MUC	1	Malone	8
MUC	1	Cleve. State	8

Women's Swimming

MUC	33	Case Western Reserve	63
MUC	42	John Carroll	94
MUC	45	Ohio Northern	54
MUC	7th of 8	Oberlin Relays	
MUC	30	Wash. & Jeff.	69
MUC	36	Wittenberg	100
MUC	59	Muskingum	71
MUC	41	Denison	89
MUC	56	Oberlin	66
MUC	12th of 12	at State Championship	

Football

MUC	20	Alma	7
MUC	35	Hiram	17
MUC	38	Otterbein	14
MUC	57	Mareitta	3
MUC	34	Heidelberg	28
MUC	7	B-W	17
MUC	6	Wooster	3
MUC	37	Capital	3
MUC	28	Muskingum	14

Volleyball

Hiram	15-9, 15-13, 6-15, 15-9
Mount Vernon Nazarene	1-15, 12-15
Kent State-Stark	15-12, 12-15, 15-9
Denison	10-15, 11-15, 15-2, 15-6, 15-10
Otterbein	13-15, 3-15
Marietta	8-15, 15-12, 15-11
Oberlin	16-14, 10-15, 15-13
Baldwin-Wallace	10-15, 10-15
Muskingum	14-16, 8-15
Malone	13-15, 0-15
Walsh	2-15, 12-15
Akron	7-15, 12-15
Lakeland Community College	16-14, 15-12
Walsh	7-15, 4-15
John Carroll	4-15, 4-15
Case Western Reserve	15-5, 15-12
Heidelberg	15-3, 7-15, 15-13
Capital	14-16, 3-15
Wooster	5-15, 7-15
Wooster	6-15, 8-15
Denison	15-10, 7-15, 15-13
Ashland	6-15, 12-15

Women's Softball

MUC	4	Muskingum	MUC	0	Akron	7
MUC	6	Muskingum	MUC	7	West Liberty	3
MUC	3	Wheeling	MUC	0	Bowling Green	3
MUC	3	Wheeling	MUC	3	Ohio Northern	4
MUC	0	Wright State	MUC	0	Muskingum	7
MUC	1	Wright State	MUC	7	Defiance	8
MUC	0	Akron				

Men's Soccer

MUC	1	Manhattanville	3	MUC	2	Denison	5
MUC	1	Merchant Marine	5	MUC	2	Ohio Northern	4
MUC	0	John Carroll	2	MUC	4	Baldwin-Wallace	0
MUC	4	Case Western	3 (OT)	MUC	3	Heidelberg	4
MUC	0	Geneva	2	MUC	0	Kenyon	1
MUC	4	Marietta	3 (OT)	MUC	0	Wooster	3
MUC	1	Oberlin	3	MUC	0	Walsh	1
				MUC	4	Mt. Vernon Nazarene	1

Golf — Men's

Marietta Invitational— 10th of 13
Kenyon Invitational — 10th of 15
Malone Invitational — 7th of 11
Denison Invitational — 6th of 10
Wittenberg Invitational — 15th of 17
Mount Union Invitational — 1st of 5
OAC Championships — 11th of 12

Baseball

MUC	7	Oberlin	9
MUC	2	Baldwin-Wallace	11
MUC	5	Walsh	4
MUC	4	Wooster	7
MUC	9	Oberlin	11
MUC	5	Oberlin	2
MUC	4	Ohio Northern	15
MUC	3	Heidelberg	4
MUC	5	Heidelberg	3
MUC	3	Kenyon	8
MUC	1	California State	4
MUC	1	Wooster	4
MUC	2	Wooster	7
MUC	4	Hiram	0

Golf

The 1982 Mount Union College Golf team consisted of a year rebuilding, after returning only four members of the 1981 season. This year gave some of our other golfers a chance to show their talent. Junior Jim Dale, Junior Scott Craib, Senior Knox Brown, Freshman Tom Parrine, and Junior Jim Douglas were all leading golfers in the 1982 Purple Raiders season. Jim Dale and Scott Craib were in the number one and two spots with averages of 81.04 and 82.96, respectively.

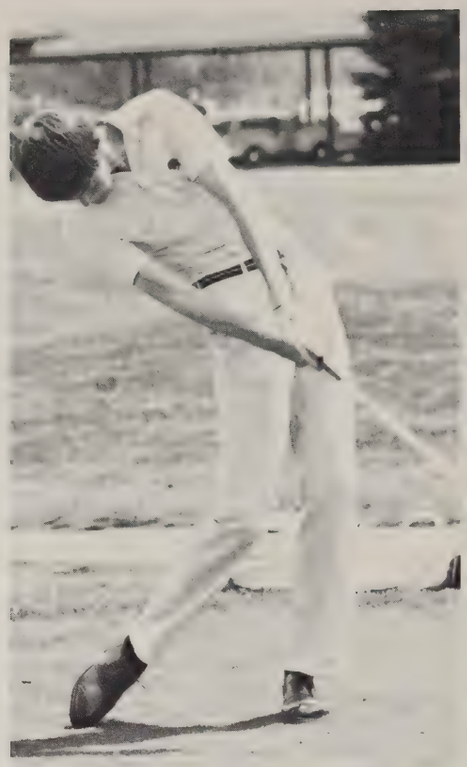

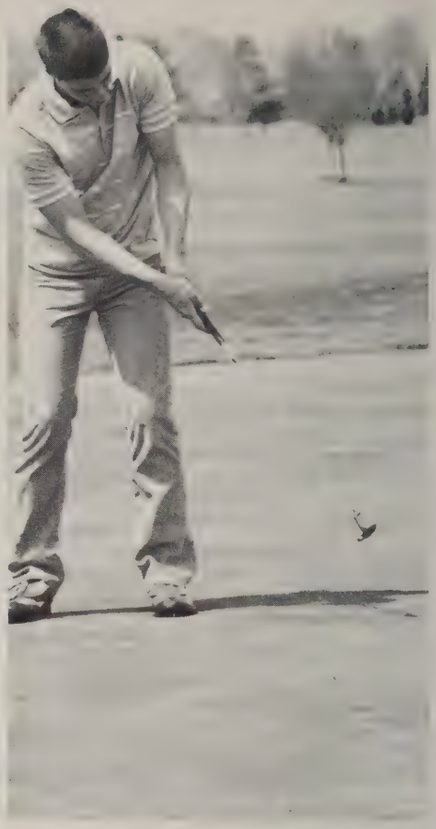

Row 1, (L to R): Jeff Haines, Jeff Jaroscak, Scott Craib, John Deuber; Row 2: Head Coach Ken Wable, Tom Parrine, Jim Dale, Scott Torok, Knox Brown; Missing from picture are: Jim Douglas, Dick Jordan, Bruce Kaufman, and Jeff Semple.

UNION

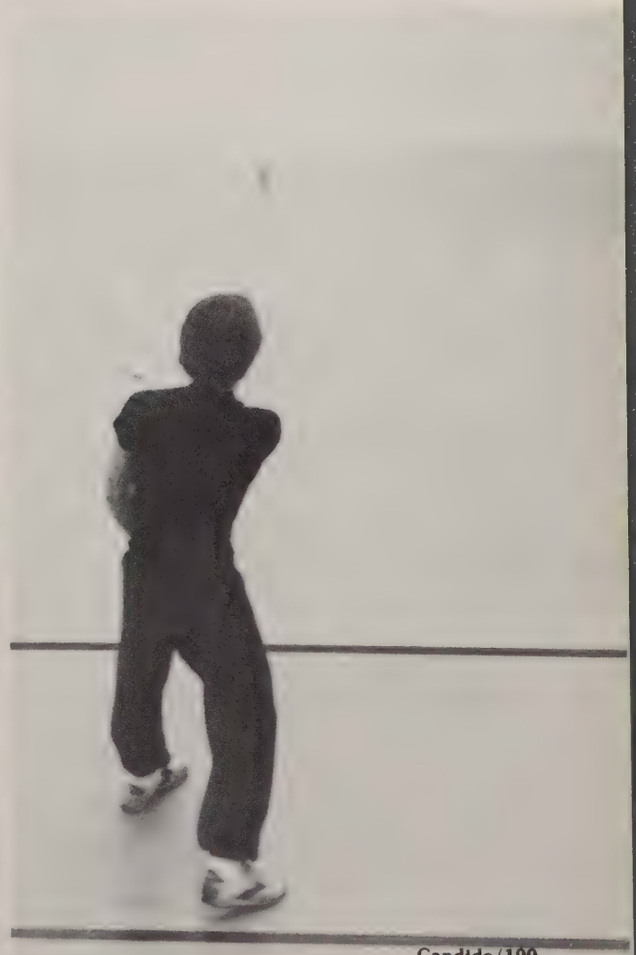

CANDIDS

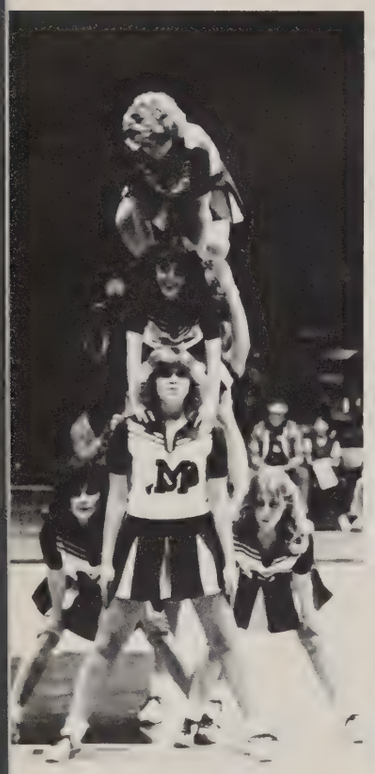

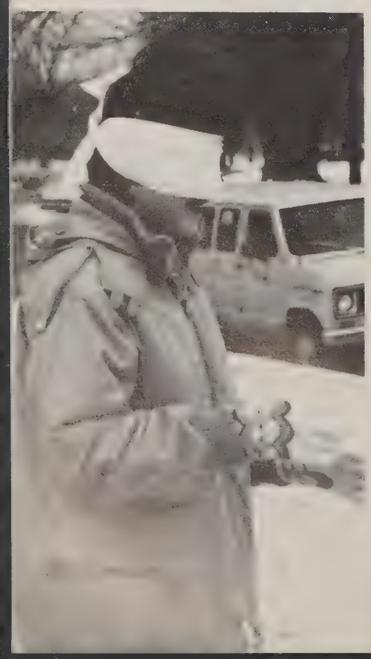

170

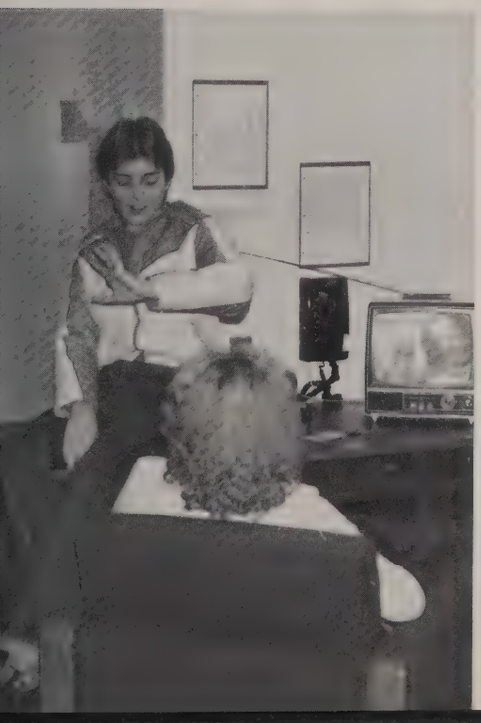

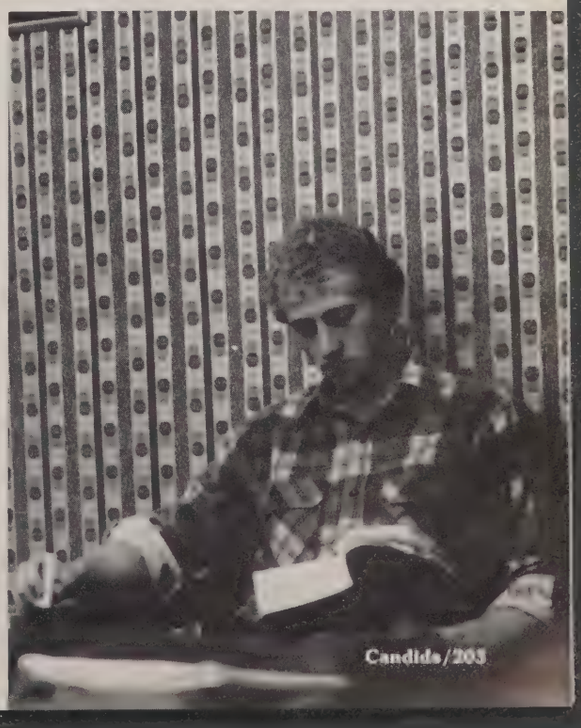

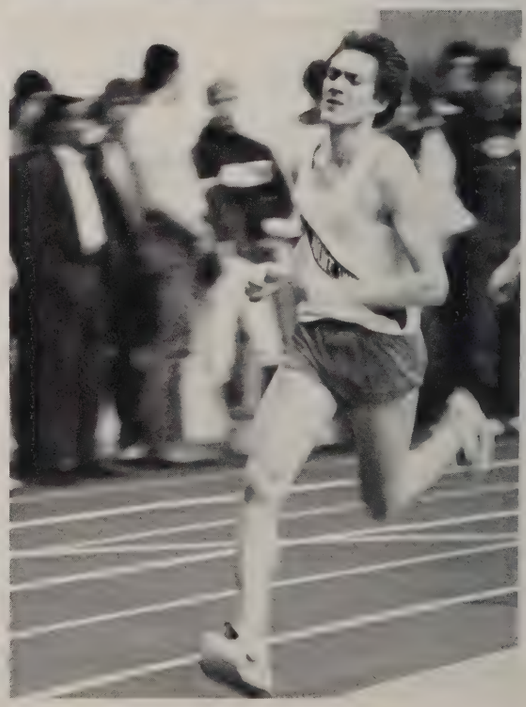

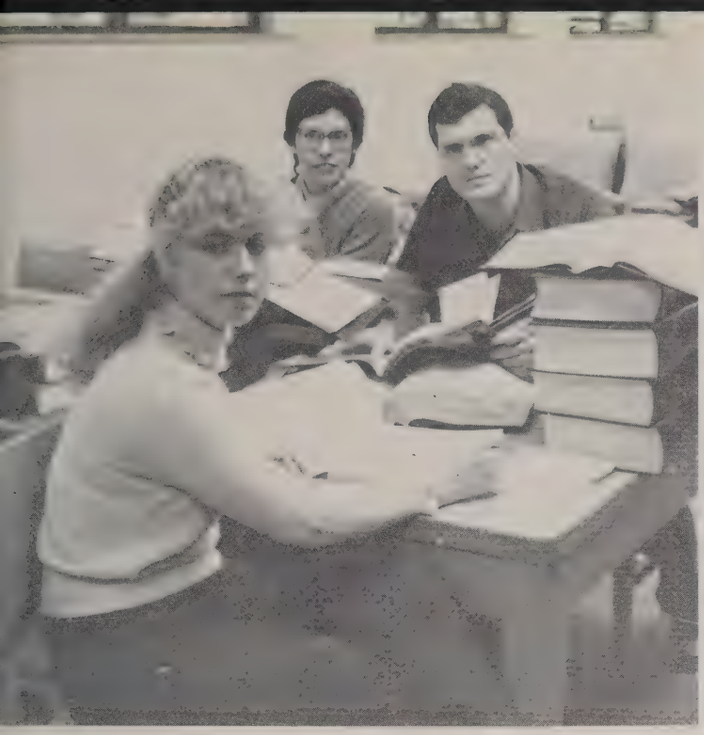

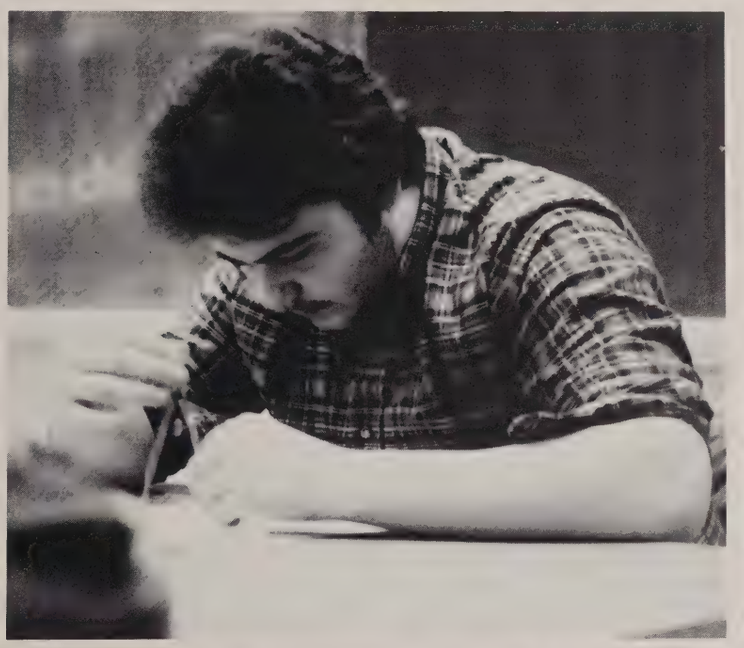

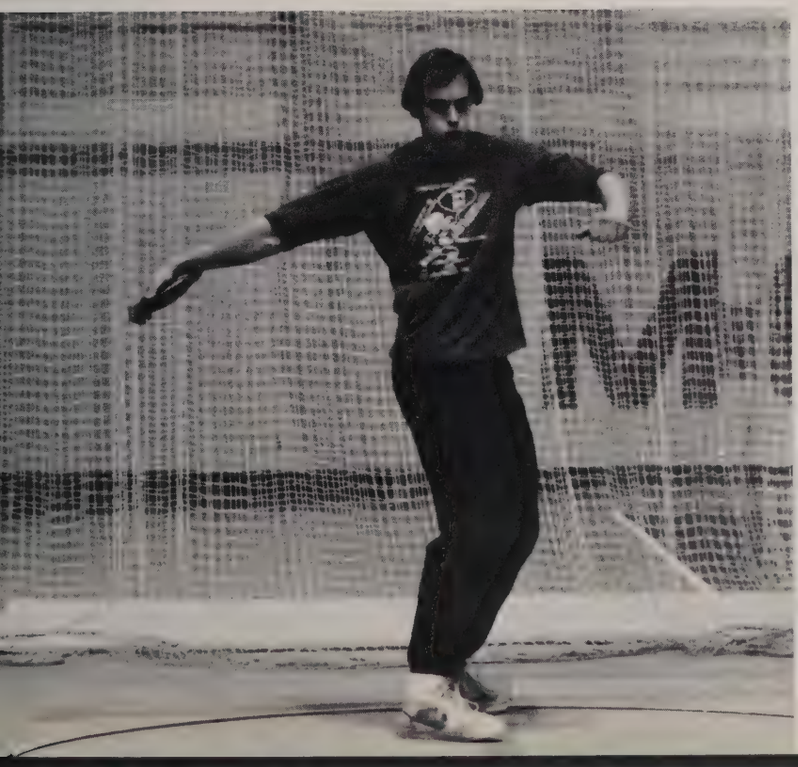

MEMBER

MOUNT
VION

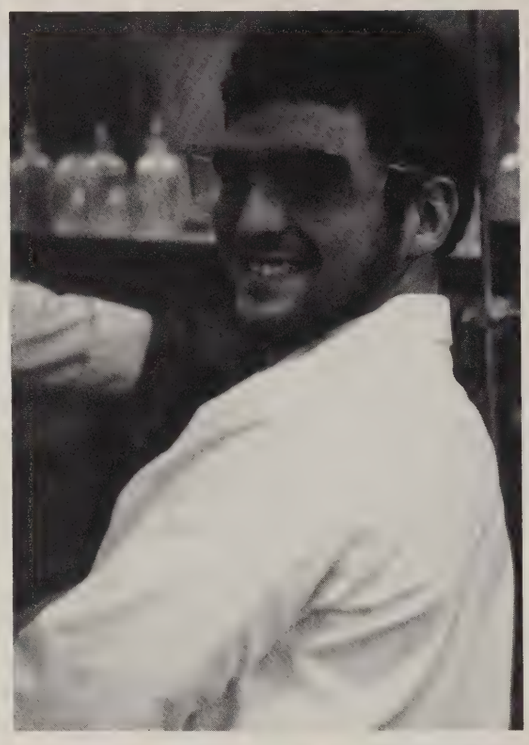

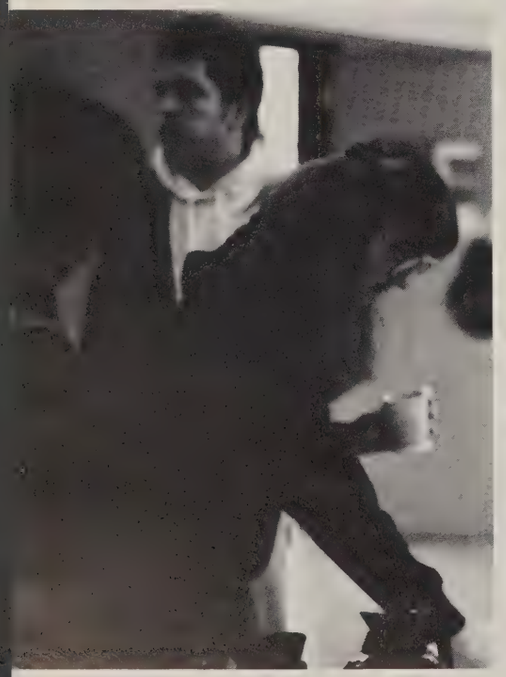
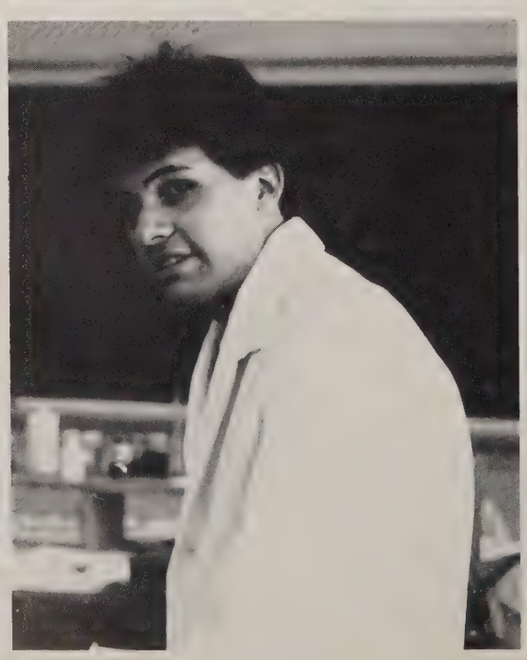

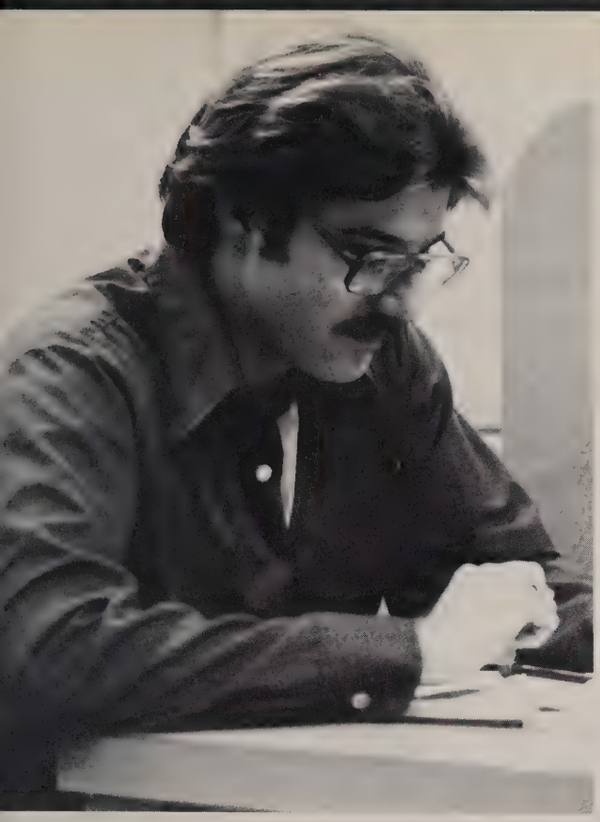

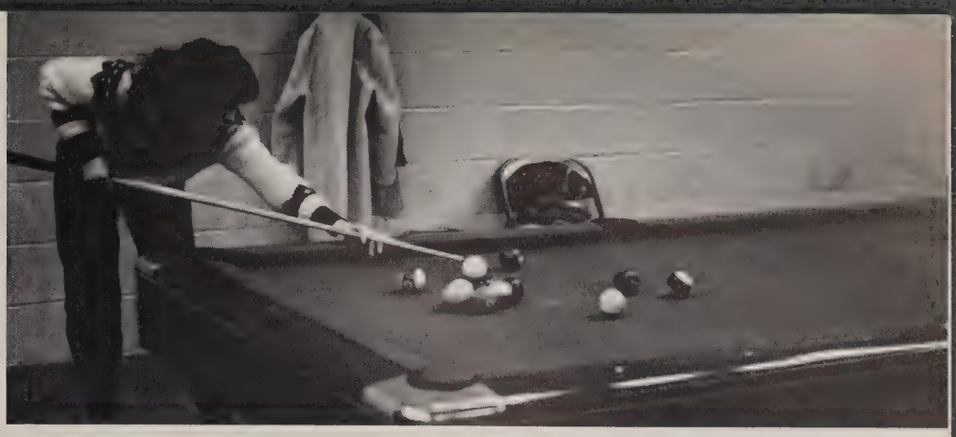

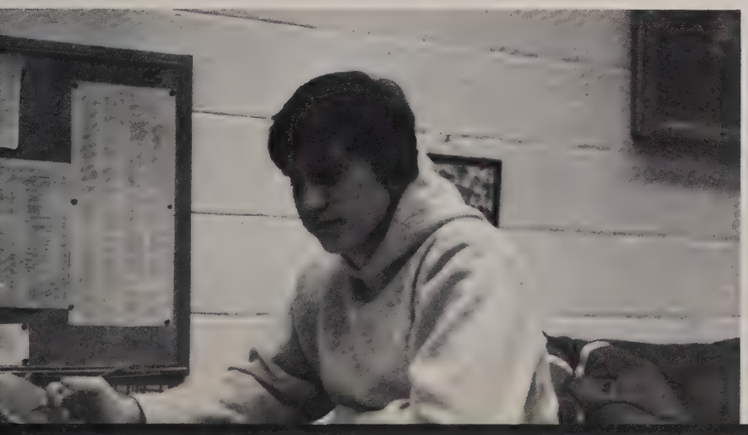

Kintz

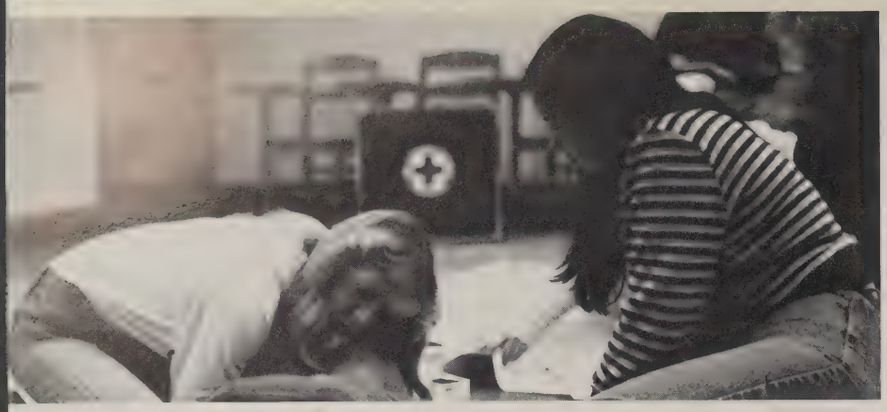

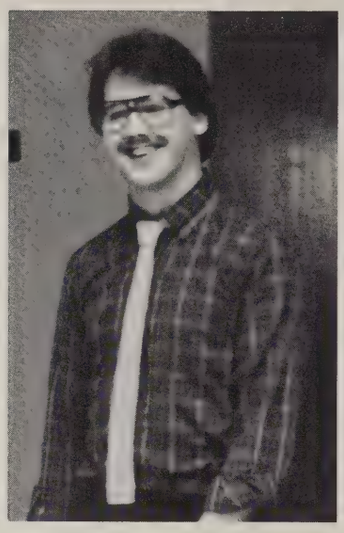

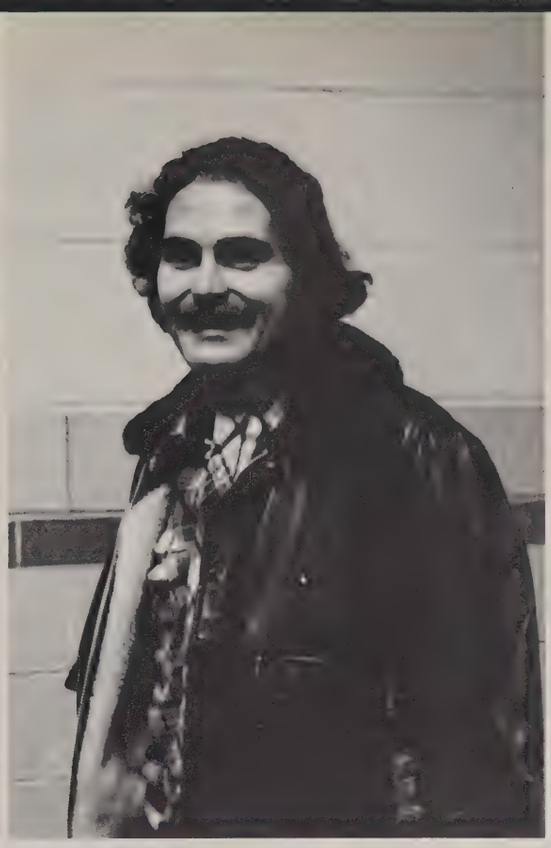

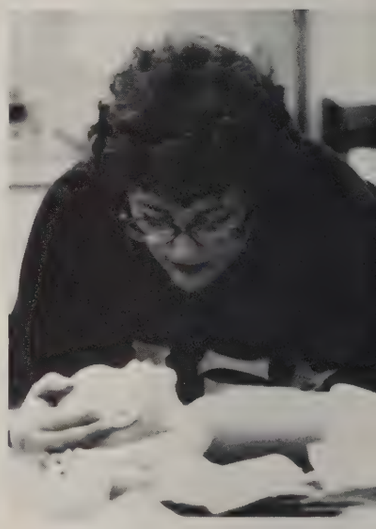

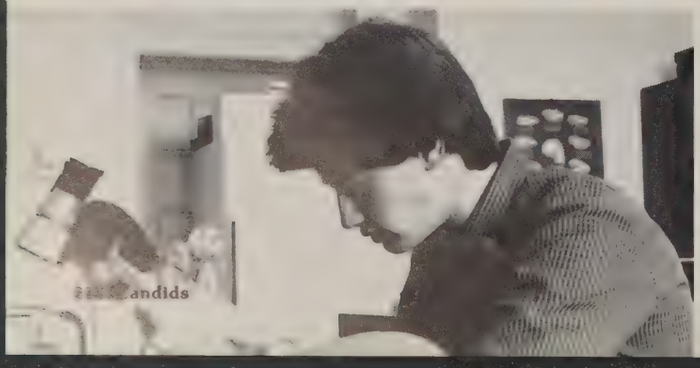

Candids

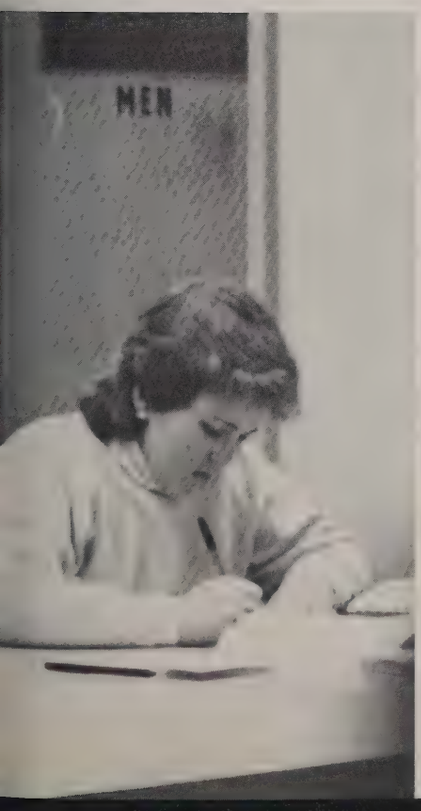
MEN

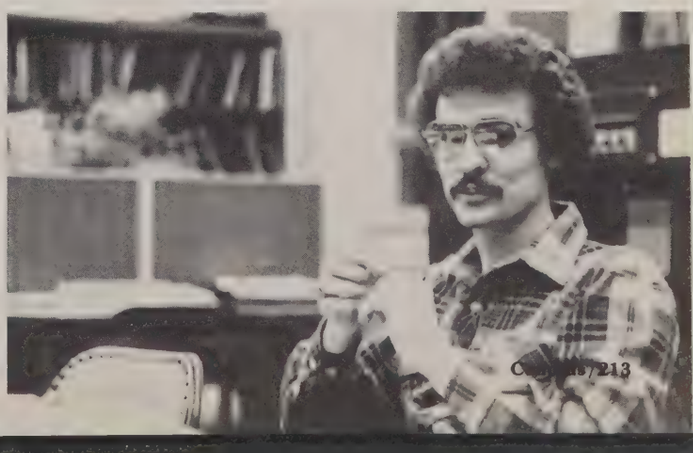

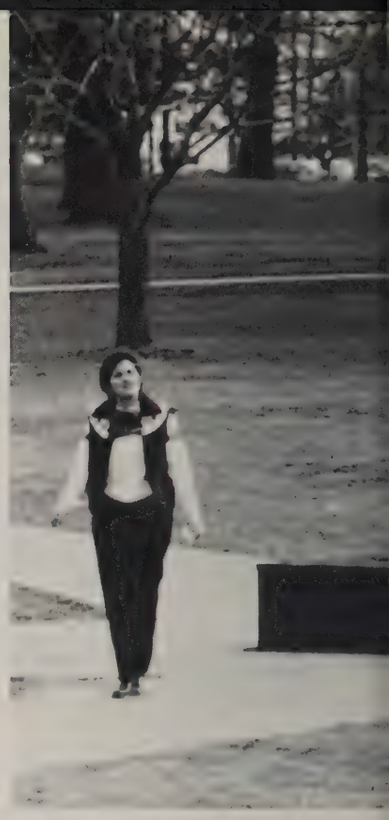

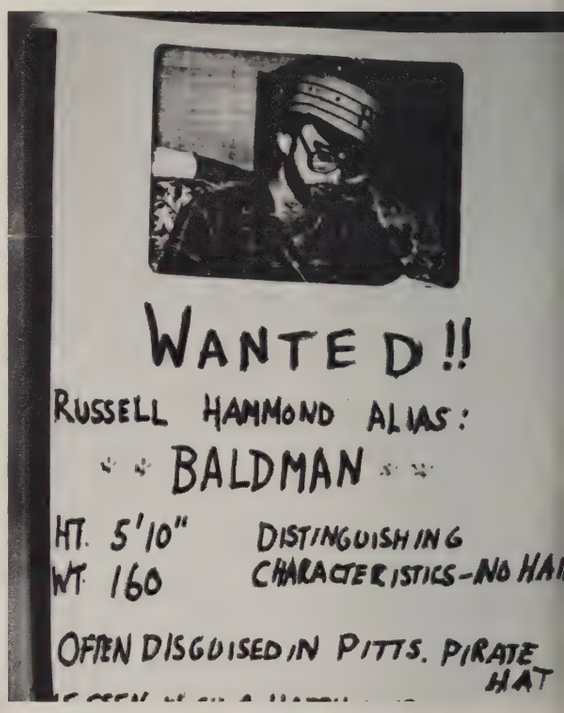
WANTED!!
RUSSELL HAMMOND ALIAS:
BALDMAN
HT. 5'10"
WT. 160
DISTINGUISHING
CHARACTERISTICS-NO HA
OFTEN DISGUISED IN PITTS. PIRATE
HAT

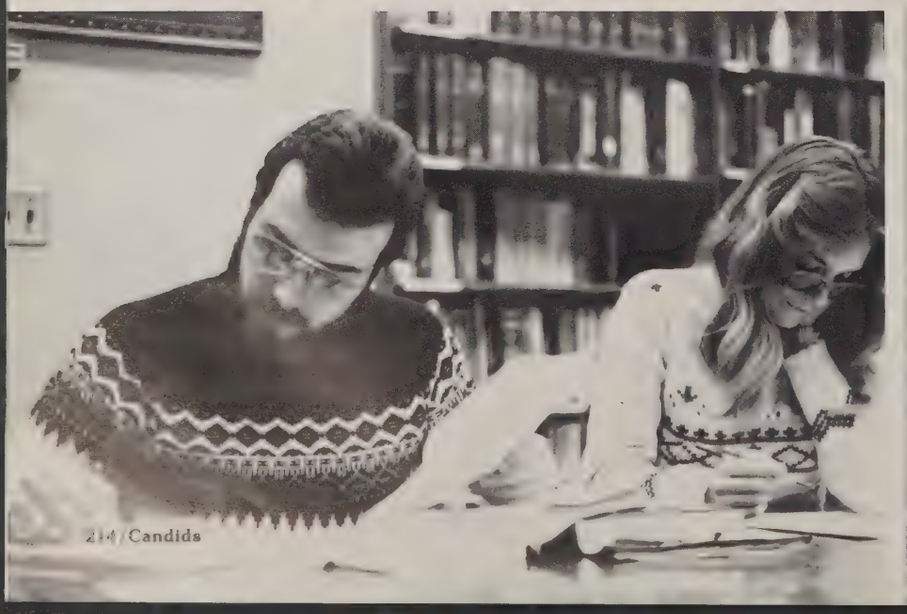

Hang in There Baby!

MOUNT
UNION

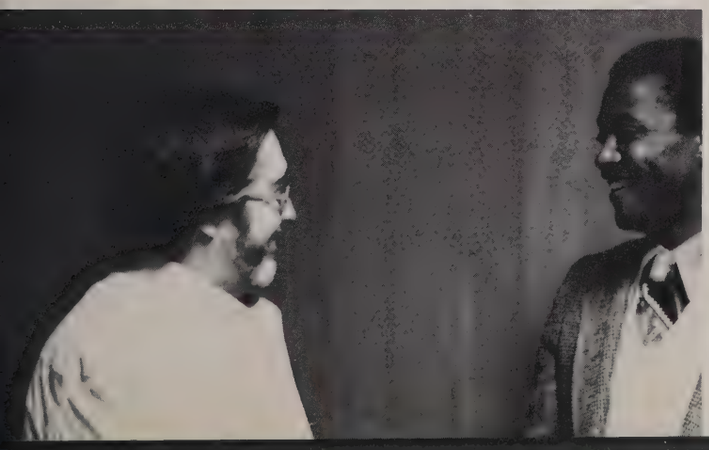

ADS

Compliments of

Lingenfelter-Brill inc

"Traditionally Fine Furs & Apparel
Since 1939"

Hours: Mon.-Fri. 10:00-8:00 PM
Sat. 10:00-5:00 PM

THE McCONNELL
AGENCY CO.

Insurance since 1866
First National Bank Building
526 E. Main St.
Phone 821-1740

Carl D. Orwick
David D. King
Evan M. Jones CPCU
Betty J. Miskimins CPIW
David M. Geiger
Gary L. McCamon
Carl Adams

Don Pancho's Restaurant

Off I-77 on Route 241
Massillon Road
South, 1½ miles
Greensburg, Ohio
Phone 896-1991

DON "PANCHO" DELEON

El Pancho's Restaurant
& Motor Inn

Corner Union & Main
Alliance, Ohio 44601
Phone 821-8915
and
823-4390

OPEN DAILY 10 AM to 10 PM — CLOSED MONDAYS

CARNATION
DISPOSAL INC.

Complete Refuse Service
Phone 823-9222
127 East Main St.

Cunninghams
COUNTRY FURNITURE

6330 Union Avenue N.E.
2½ Miles South of Alliance

Alliance, Ohio 44601
Phone: 823-1770

Open 10-9 Daily
Sat 10-5

Compliments of

PLAJER AND CROSS

Your Campus Photographers

LAVERY CHEVROLET, INC.

CHEVROLET
LAVERY CHEVROLET
GM
DAILY RENTAL & LEASING

"WE MAKE GOOD THINGS HAPPEN"
FIRST IN OHIO SERVICE SUPREMACY AWARD

Chevrolet

OPEN MON & THURS EVE TILL 9 PM
823-1100 1096 W. STATE, ALLIANCE, O.

STOUDT PRINTING COMPANY

Home of Fine Printing - Letterpress and Offset
31 West State Street

Alliance, Ohio **Phone 821-2345**

VIRGIL STOUDT, OWNER

"With a Personal Interest in Your Printing Needs"

R.D. WILLIAMS

OFFICE SUPPLIES & EQUIPMENT

Hallmark

1914 S UNION
One block south of Mount Union Square
PHONE 823-2124
ALLIANCE, OHIO

BUCKEYE Village MARKET Inc.

"TO SERVE YOU IS OUR PLEASURE"

1207 West State Street
Alliance, Ohio

You're First With Us...

First National City Bank

Best Of Luck
Class

Best Of Luck
Class of 1983
as you begin your
new life!

UNITED BANK

UNITED NATIONAL BANK & TRUST CO.

101 East Main Street □ 2 West State Street

Locally owned and growing with Stark County for 125 Years

Sigma Nu Fraternity

Beta Iota Chapter
Congratulates its seniors:

Terry Feucht
Dom Floridia
Jeff Heckman
George Levoy
Tod Morrow
Timothy Ott
Marlin Rasor
Mark Sweeney
Todd Waltz

"The way of honor is the way of Sigma Nu."

DELTA DELTA DELTA

Congratulates Their Seniors

Karen Fortner Boykin
Karen Capestrain
Janet Deyling
Monica Labuda
Jean Lansdowne
Joy Mueller
Anna Pachan
Susan Poracky
Chris Ruggieri
Mary Schroeder
Cindy Smith
Beth Weir
Kristyn Yackey

ALPHA DELTA PI

Congratulates its Seniors

Karen Bender
Lavonne Deibel
Melody Foster
Gloria Hays
Pam Hickson
Cindy Kaiser
Cathy Ready
Jill Seymour
Becky Stillwell
Polly Weimer
Doris Holzhaeusser

ALPHA XI DELTA

Eileen Allen
Robin Berkeley
Jan Bowan
Deann Davis
Debbie Goodrich
Tracie Hermann
Virginia Rhodes
Mary Sturm
Barb Thomas
Liz Ullman
Pam Walter
Beth Weimers
Judy Jackson

Wish to congratulate their graduating seniors of the class of 1983

SIGMA ALPHA EPSILON

Congratulates

Kevin Douglas
Steve Ryan
Chip Colle
Jeff Lakatos
John Ague
Brad Custer
Matt Morey
Bill Sager
Joe Liete
Angelo Cruz
John Pawlikowski
David Miller
Eduardo Fernandez

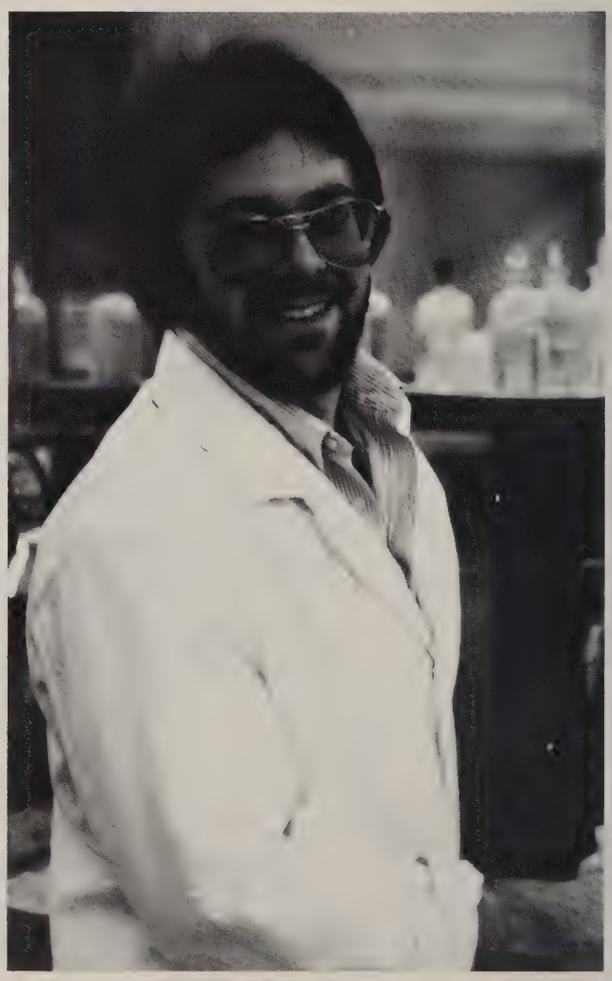

PHI KAPPA TAU

Bids Farewell to:

Dave Boland
Eugene Rogers
Mark Kingston
James Floto
Todd Bowman
Randy Rudder

Good Luck Seniors from the Unonian

ALPHA CHI OMEGA

Toasts Its Seniors

Sue Bishop
Bonnie Bowman
Sally Fisher
Wendy Johnson
Carole Millberg
Liz Rayburn
Carol Reed
Lynn Robbins
Michelle Sticker
Jane Zink

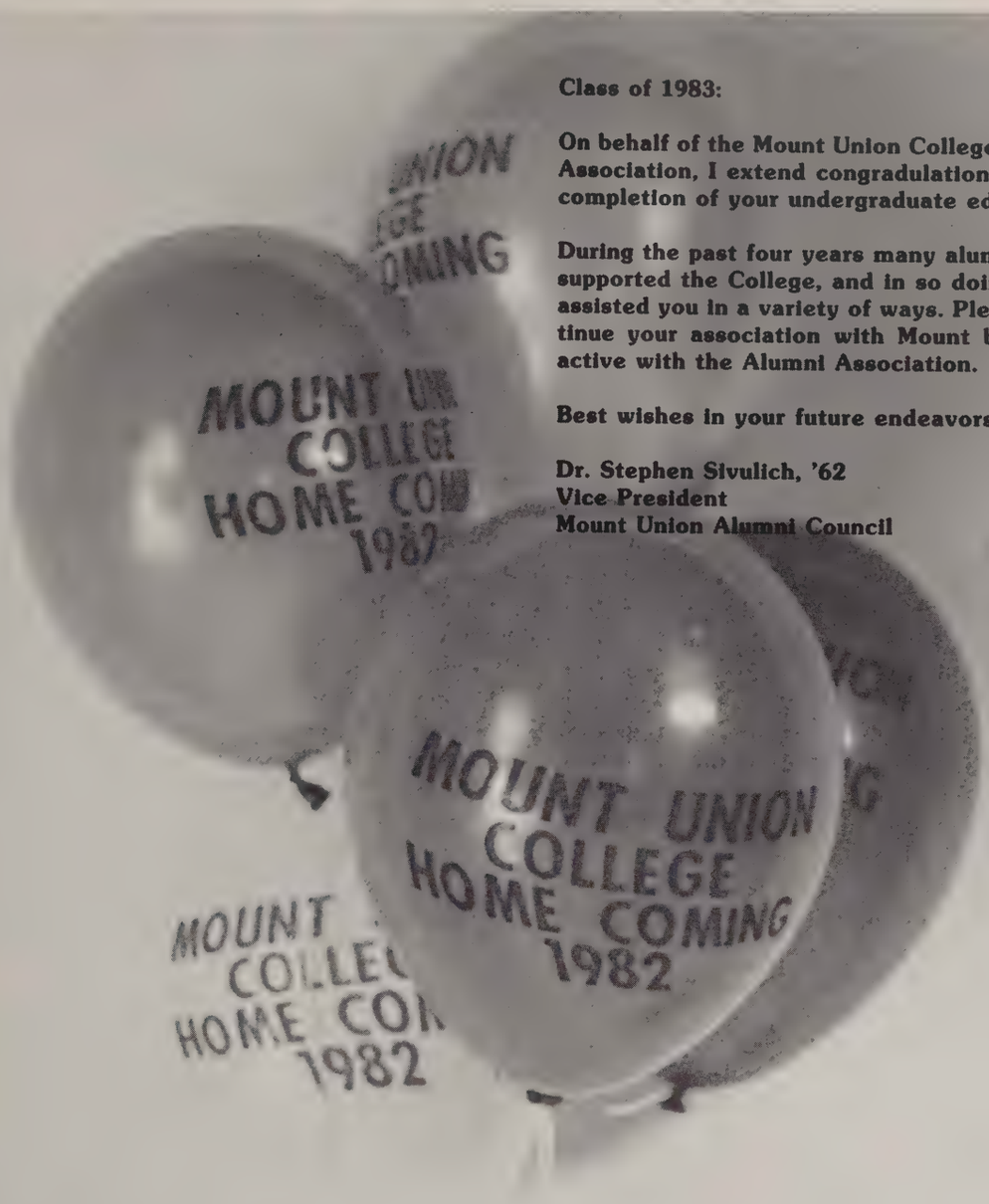

Class of 1983:

On behalf of the Mount Union College Alumni Association, I extend congradulations on the completion of your undergraduate education.

During the past four years many alumni have supported the College, and in so doing, have assisted you in a variety of ways. Please continue your association with Mount by being active with the Alumni Association.

Best wishes in your future endeavors.

Dr. Stephen Sivulich, '62
Vice President
Mount Union Alumni Council

ALUMNI COUNCIL MEMBERS

Kenneth Chalker, '71
Glenn Haase, '67
Joyce Regula Hunsinger, '73
Randall Hunt, '75
Barbara Koch Lindamood, '68
William Murray, '69
Geoffrey Utterback, '69
Shirley Freed, '75
Richard Graham, '64
James Halls, '47
James Jester, Jr., '72
James Mackey, '52
Sibyl Sharp Ream, '71
Shirley Barrick Weimer, '56
Albert Yeagley, '70
George Bigham, '70
Stephen Harris, '63
Donald Herriott, '67
Cynthia Thorn Hubert, '75
Linda Webb Kandel, '58
David Schooler, '68
Stephen Sivulich, '62

William Fiegenschuh, Jr., '69

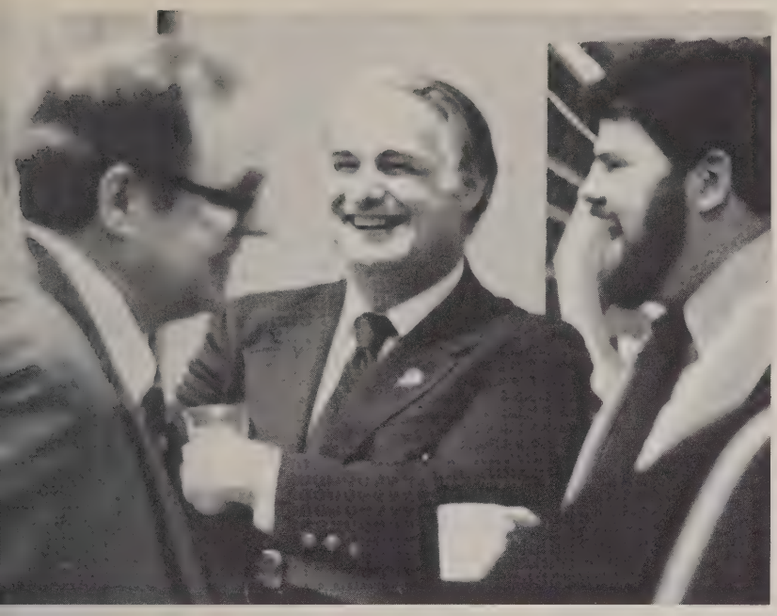

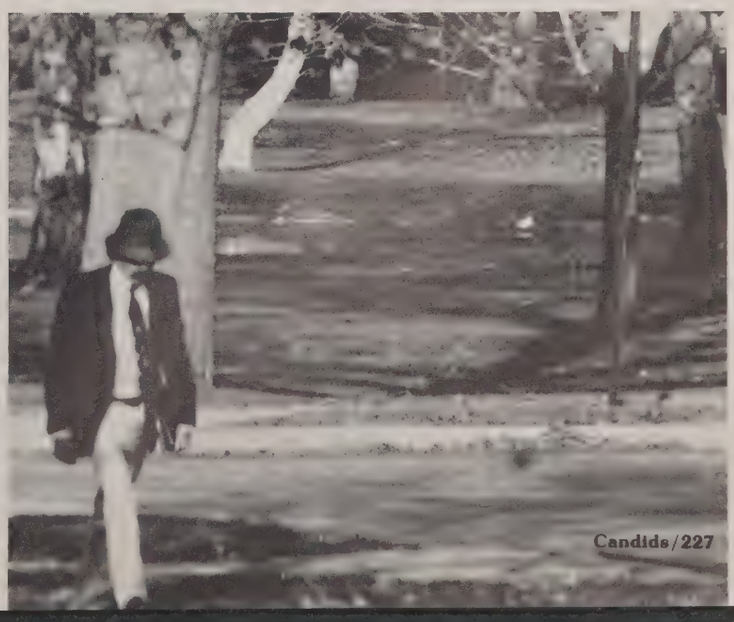

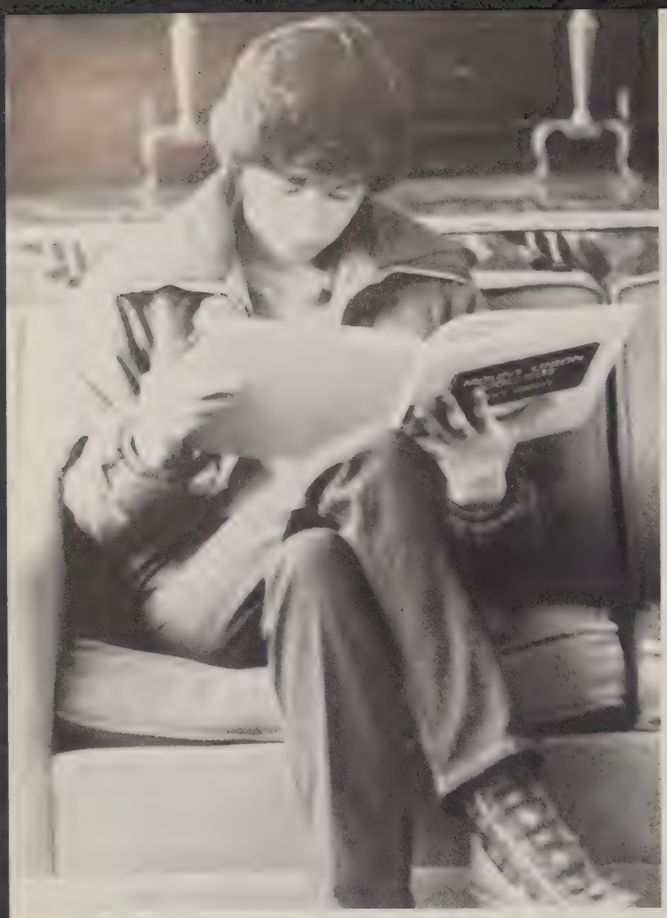

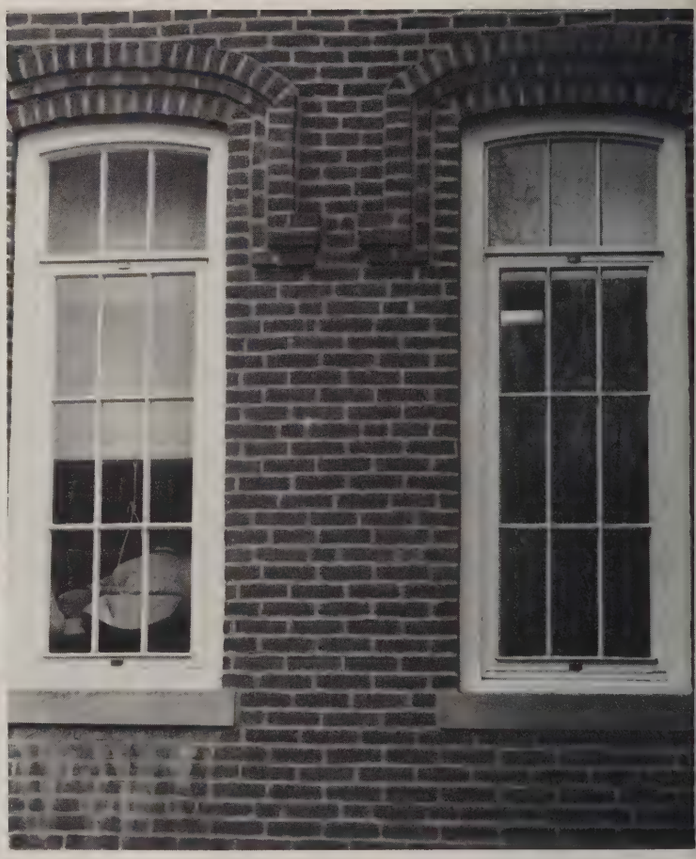

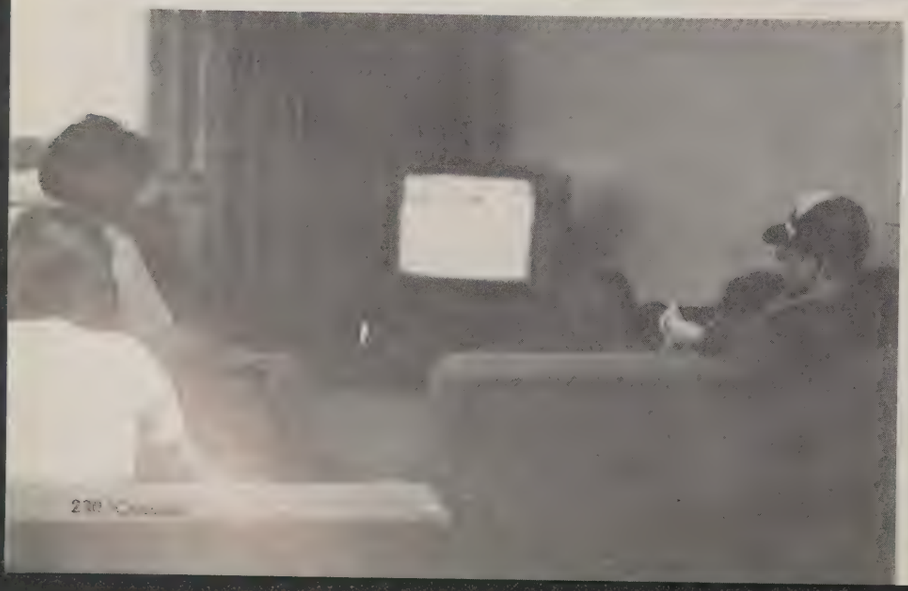

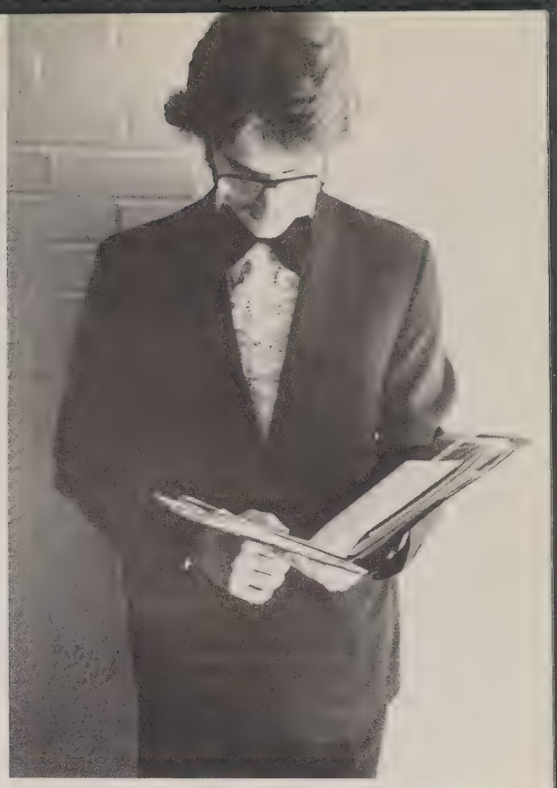

MT. UNION
SUN 2 & 8:15 'GODSPELL'
'FUNNY GIRL'
FRI & SAT 8:15 PM $1.50

Index

A

Addy, Vicki 86, 108
Aellig, Marty 86, 108, 109, 112, 138, 158
Agnello, Daniel 86
Agnew, Jennifer 64
Ague, John 158, 173, 184
Ailiff, Bret 86, 171
Al-huneidy, Ibrahim 86
Allen, Eileen 61, 123, 134, 135, 136, 137, 144, 155, 162
Alspaugh, David 86, 173
Andaloro, Cynthia 86, 173
Andaloro, Richard
Anderson, Janet 86, 161, 162
Anderson, John 175
Anderson, Kim 69
Andy, JoBeth 86, 135, 137, 145, 141
Anthony, Karen 86
Antonosanti, Beth
Arney, Barbara 86, 183
Arnold, Charlotte 86, 157, 162,
Arnold, Joan 76
Arnold, Kelly
Arnone, Raymond 86, 171
Artino, Suzanne 86
Atkins, David 108, 111, 124
Autenreith, Amy 86, 161, 162, 185
Ayers, Joan 86

B

Bacon, Charles
Balaj, Beth 86
Banich, Richard 86, 135, 154, 171
Bansbach, Barbara 86, 108, 109
Bardos, Kirk 86, 145
Barnes, Pamela
Barr, Scott
Barry, Mark 86, 135, 171
Bates, Amy 162
Bates, Barbara
Baur, Lisa 86, 144
Beach, James 192
Beale, Patricia 86, 138, 136
Bealer, Paula 86
Beck, Robert 57, 171
Beck, Timothy 86, 122
Behrendt, Daniel 86
Beidman, Jeffrey 86, 108, 109
Belcastro, Joseph 86, 156
Belich, Jeffrey 86, 180
Bell, Genele 86, 172
Bell, Marilyn 86, 161, 172
Bell, Shanna 86, 130, 145, 141
Bellinger, Scott 40
Bender, Catherine 86, 136, 161, 162, 185
Bender, Catherine 86, 136, 161, 162, 185
Bender, Karen 58, 132, 137, 157, 162
Bennett, Dawn 44
Beougher, Dennis 86, 140, 175
Berkeley, Anne 39, 123, 134, 135, 136, 155, 162
Berkeley, Laura 48
Berrios, Betty 86, 131, 139
Berrios, Roberto 86, 108, 109, 112
Berry, Jack 86, 155
Biedenbach, William 86, 184
Bigler, Linda 53
Birr, Bryant 86
Bishop, Kathleen 86
Bishop, Susan 55, 159
Blake, Jr., Leroy 86, 180
Blank, Albert 86, 135, 171, 179
Blasiman, Curtis 86
Blatt, Mark 86, 144, 180
Blinn, Deborah 86, 114, 123, 136, 137
Bobo, Margaret 162
Bodwell, Elizabeth 86, 157, 162
Bokay, Janice 87
Boland, David 78, 127, 156
Bondra, James 79, 154, 171
Bonessi, Lisa 87, 122, 127, 129, 137, 159
Bordini, Richard 87
Bowen, Janet 68, 108, 155
Bowman, Bonnie 80, 87
Bowman, Todd 76
Boyd, Dewin 87
Boyle, Douglas 87, 130, 135, 141, 171, 179
Bradley, Heather 87, 109, 159,
Bradshaw, Diana 87, 130, 155
Bradshaw, Nancy 87, 183
Breit, Mark 87
Brewster, Linda 87, 122, 123, 125, 130, 137, 162
Briggs, Gerald 87, 154
Brown, David 87
Brown, Jacalyn 144
Brown, Jeffrey 87, 107
Brown, Linda 87
Brown, Mark 87, 154
Brown, Raelynn 87
Brumbaugh, Darla 87, 110, 130, 141
Bryan, James 87, 158
Bryan, Timothy 50, 154
Bucey, Steven 87, 139,
Buchanan, Mary Lynne 87, 161
Budd, Dale 173
Budd, Dianne 87, 162
Bulgrin, Jr., Donald 87, 179
Bullock, Christopher
Bunnenberg, Todd 87, 180
Burgett, David 87, 171
Burke, Randy 87, 135, 175
Burless, Thomas 43, 187
Burnham, Luke 87, 125, 126, 136
Burns, Martin 87
Busch, Catherine 87, 159
Buso, Gregory 87, 171
Butera, Kathleen 87
Byrd, Vera 46, 131, 142

C

Cailor, Cheryl 87, 162
Calabrese, Bruce 87, 171
Calai, Gene 87, 158
Callender, Jeffery 87
Canning, Thomas 87, 173
Capestrain, Karen 62, 161
Capps, Judy 40, 110, 130, 137
Capuano, Bettina 43, 110, 134, 139
Capuzza, Jamie 87, 114, 162
Carey, Daniel 87, 109, 112
Carlisle, James 87, 158, 184
Carman, Bradley 87, 122, 133, 160
Carman, Stephanie 87, 144
Carothers, Susan 87, 136, 137, 155
Carson, Amy 87, 123, 162
Carter, Craig 87
Casebeer, Lois 47, 134, 138
Casper, Todd 87, 108, 109, 110
Cassarino, Jeananne 87, 111, 130, 141, 162, 188
Cernich, David 40, 180, 181
Cerrone, Frank 87, 133, 156
Chaney, Barbara 57, 108, 109, 111, 112
Channell, Lamar 88
Chapman, Polly 88, 162
Chiacchiero, John 88, 171
Chilton, Amy 88
Chirico, David 88, 156
Christie, Harry 88, 156
Christopherson, Jon 88, 129, 135, 136, 160, 175
Cibulas, Micheal 88, 140
Cironi, Louis
Clark, Debra 88, 122, 123, 129, 137, 140, 155
Clark, Heather 88, 108, 109, 110, 122
Clark, Joseph 88, 180
Clark, Mary Ellen
Clayton, Joan
Clemence, John 88, 108, 109, 110, 111, 112
Clinefelter, Barbara 88, 162
Clossin, Todd 88, 129, 132, 139, 160

Cochran, Chris 61
Cochran, Karen 183, 191
Colao, Anthony 171
Colle, Clarence 74, 158,
Conklin, Brion 79
Constable, Alex 88, 110, 111
Coplan, Pamela 122, 123, 132, 137, 157
Corlew, Jay 88, 154, 171, 192
Costa, Carol 88, 161, 162
Costanzo, James 88
Costigan, Dennis 88
Cotton, Paul 57, 135, 156, 179
Couts, Janet 88, 172
Cowgill, Bruce 88
Craib, Scott 60, 198
Creager, Chris 88, 175
Crigler, Robert 88
Crim, George 88, 156
Cronin, Brenda 67, 134, 139, 172, 183
Cruz, Angelo 78, 110, 131, 138, 180, 187
Culp, Michael 65, 180
Custer, Bradley 42, 127, 158
Cutting, David 88
Cutting, Holly 88, 162, 171

D

Dale, James 49, 198
Danahey, Glen 171
Daniels, Scott 88, 128, 171,
Daquila, Donna 88, 143, 162
Darrah, Matthew 88, 127, 136, 158, 192
Davenport, Catherine 88, 110
Davidson, Lori 88, 161
Davidson, Rob 61, 88
Davis, Cheryl 88, 109
Davis, Deann 73, 155
Davis Jeffrey 88, 158
Davis, Martha 88, 108, 109, 112, 130
Davis, Sherry 88, 161, 162
DeBos, Kenneth 88
DeCato, John 88
DeGroat, Cynthia 88, 133, 162
Deible, Lavonne 69, 157
Della, Anthony 89, 125, 195
DeLong, Charlotte 89, 125, 195
Denison, Heidi 89, 122, 123, 124, 133, 135, 159, 162
DeRamo, Julianne 50
DeSantis, William 39, 136
Deuber, David 89, 173
Deyarmin, Michelle 89
Deyling, Janet 60, 161, 141
DeZee, Andra 75, 123, 129
Diamond, Thomas 89, 171
Dilling, Matthew 89, 173
DiStefano, Christine 89, 123, 132, 135, 137
Dodson, Eric 89, 184
Dogan, Gregg 40
Dominick, Sheri 89, 124, 125, 137, 145, 161
Dougherty, Melissa 89, 108, 114
Douglas, James 78
Douglass, Kevin 65, 122, 132, 133, 134, 135, 137, 158
Doyle, Margaret 89, 123, 135, 155, 162
DuBrock, Todd 89, 171
Dunlap, John 89, 175
Dunlap, Judianne 70
Dunlap, Mary 89, 136, 162
Dunn, Kimberly 89, 110, 111, 125, 130, 137
Dunne, Tena 89
Duvall, Mark 89

E

Eberhardt, James 44, 126, 156
Eddie, Reginald 89, 131
Eichar, Sheila 89, 108, 109, 110, 112, 126, 141
Elliot, Jon 89, 171
Embaugh, Terry 171
Enders, Kathleen 39
Engle, Caroline 89, 114, 143, 162
Engle, Richard 89, 144, 171
Epitropou, Fontini 89, 130, 131
Eppler, Craig 64, 110, 111, 112, 130
Eshler, William 39
Esposito, Sandra 89, 136, 137, 155
Euvard, Scott 89, 108, 109, 110
Evans, Laura 89, 162
Evans, Tammy 89
Evans, Timothy 89
Everett, Jeffrey 89
Exley, Micheal 89, 108, 111

F

Farrah, Laura 89, 162
Federer, Anthony 180
Feigenbaum, Scott
Fellows, Derrick 89, 171
Fenty, Janella 89, 131, 143, 144
Fergesen, Jonathan 89, 130, 139, 187
Ferguson, Melanie 89, 123
Fernandez, Eduardo 63, 108, 109, 110, 112, 122, 131, 132, 137, 139
Fetters, Raymond 89, 171
Feucht, Terry 45, 122, 132, 133, 134, 135, 137, 160
Fiebiger, Doris 65
Fischer, Ryan 89, 110, 111
Fisher, Craig 173
Fisher, Sally 42, 133, 138, 159
Fisk, Janet 89, 108, 155
Fitz, Todd 89, 154
Flauraud, Eugene 89
Flickenger, Brenda 89, 130, 135, 139, 162
Flickenger, Karen 89, 108, 130, 140
Floridia, Dominick 54, 160, 187
Floss, Julie 89, 126, 140, 155
Floto, James 80, 156
Flowers, Diane 114, 185
Force, Alan 89
Ford, Sally 89, 162
Fortner, Karen 41, 171
Foster, Melody 61, 108, 157
Foster, Ronald 52
Fowler, Paul 90, 108, 110, 112, 139
Frank, Mary 90
Fraraccio, Lory 90
Frazier, Alan 90, 125
Frederick, Robin 90, 162
French, Kenneth 80, 187
Frey, Eric 90, 108
Frey, Robert 90, 154, 171
Fricano, Mary 90, 123, 135, 157, 141
Fritts, Thomas 90, 184
Fronimo, Jorgiene 90
Funk, Sylvia 90

G

Gabelt, Scott 90, 154, 171
Gadek, Pamela 59
Garcia, Olga 90, 111, 131, 138
Garczewski, William 90
Garden, Henry 90, 124, 131
Garey, Jay 90, 108, 109, 110, 112
Gasparik, Amy 90, 157, 162
Gasparik, John 90, 127, 154, 171
Gearhart, Pamela 90, 161
Gerber, Bradley 90
Gershom, David 90, 154, 192
Gershom, Richard 90, 144, 154, 171, 179
Gershom, Michael 90, 179
Gervelis, Kurt 74, 139, 189
Gill, Scott 49, 126, 129, 135
Gilpatrick, Suzanne 162
Gligor, Laura 90, 114, 144, 162
Gluck, Randall 90, 125, 126, 139, 160
Gole, Thomas 90, 145, 160
Goodrich, Debra 63, 114, 136, 114, 137, 142, 143, 155, 162
Gotshall, James 90
Gow, Debrah 90, 109, 111
Grace, Christine 90, 161, 183, 191
Gray, Trudy 90
Grayson, Terri 90, 110, 125, 162
Graziosi, Joseph 90, 158, 173
Greene, Alison 42, 137, 140, 141
Greene, Joanna 90, 108, 126, 135, 136
Greenway, Dawn 90, 135, 136, 140, 195
Gregory, Alice 90, 141
Gregory, Tammy 161, 162
Grimm, Daphne 90, 183, 191
Grimm, Kathy 90, 183

Groce, Alisa 90
Gross, Jeffrey 90, 139
Gross, Suzanne 90, 125, 136, 137, 155
Grossman, Dale 71, 171
Guerdat, Ellen 90, 136
Guerrieri, George 40
Gulley, Angela 91, 123, 128, 131, 137
Guzman, Juan 91, 108, 109, 112, 131, 139

H

Haag, Leanne 91, 133, 162, 171
Habeger, Lynn 91, 183
Habig, John 91
Hackley, Laurie 91, 155
Haines, Jeffrey 173
Haines, Laurel 91, 110, 130, 155, 195
Hairston, Richard 171
Hall, Barbara 91
Hall, David 91, 145
Hall, Pamela 91, 162
Hamlin, Sally 91
Hammond, Russell 91
Hanlon, Elizabeth 91, 157, 162
Hanna, Kimberly 91, 111, 123, 128
Hanzie, Kimberly 91, 195
Harbert, Steven 171
Hardy, Jennifer 91, 123, 126, 145
Hardy, Michael 160, 179
Harker, John 91
Harker, Suzanne 91, 108, 109
Harter, Steven 91, 156, 171, 179
Hartman, Lisa 91
Haswell, Timothy 46, 175
Hawkes, Robert 91
Hawkins, John 47, 154
Hayes, David 91, 179
Hays, Gloria 38, 132, 134, 136, 137, 142, 144
Heather, John 171
Hebebrand, Micheal 154
Heckman, Jeffrey 41, 160
Heestand, Bradford 68
Heim, Cynthia 64, 111, 137, 145, 162
Hendricks, Jeffrey 91
Henley, Rhonda 91, 108, 115, 122, 123, 125, 126, 137, 157
Henninge, Philip 52, 111, 126, 135, 137, 160
Henry, Holly 91, 110, 126, 155
Hepler, Christopher 49, 135
Hepler, Cynthia 91, 157, 162
Hepler, Timothy 91
Herdle, Suzanne 108, 109
Hermann, Tracie 49, 144, 155
Herron, Brenda 91, 125, 161, 172, 195
Hershberger, Christine 91
Hetherington, Drew 91, 156, 171
Hickson, Pamela 58, 122, 123, 126, 132, 133, 137, 144, 157
Hile, Jack 91, 184
Hilger, Cynthia 91, 111, 123, 130, 159, 162
Hoefler, Deborah 91, 126
Hoff, Douglas 91, 171
Hoff, Jeffery 91, 179
Holbert, Susan 91
Holmes, Celena 91, 124, 131, 195
Holzhaeusser, Doris 74, 138, 188
Hommel, Ruth 91, 110, 122, 129, 132, 135, 161, 141
Honaker, Perry 50, 134, 140, 145
Hoover, Walter 91, 171
Horne, Janet 91, 111, 126, 162
Horvath, Frances 91
Horvath, Keith 155, 179
Hotchkiss, Valerie 91, 159, 162
Hotwes, Diane 161, 162
Howland, Heather 91
Hruby, Joseph 92
Hubbard, Douglas 58, 135, 187
Huber, Elizabeth 92, 133, 140, 159, 162
Hudak, Tanna Sue 92, 173, 187, 195
Hudspath, Samuel 92, 128
Huffman, Tracey 92, 136, 143, 162
Huggett, Scott 92, 158, 173
Hunter, Richard 92, 173
Huston, John 92, 126, 140, 156
Hutskow, Janice 92, 110

I

Infield. Linda 92, 108, 109, 123, 125, 126, 130, 137, 155
Ingram, Eric 92
Inman, Sharon 161
Irwin, David 92

J

Jacksland, Lance 92, 156, 184
Jackson, Judith 62, 137, 155
Jacobson, Joyce 53, 108, 109, 110, 130, 140
Jacobson, Keith 92
Jadick, Joseph 92, 111
Jagta, Cherly 74
Jameson, Andrew 92, 158, 184
Jaroscak, Jeff 92, 184, 198
Jensen, Karren 92, 133, 135
Jeppe, Christine 92
Jeter, Glenn 122, 127, 131, 156
Jinks, Joyce 92
Johnson, Annette 108, 109, 114, 123
Johnson, Glenn 92
Johnson, Shane 92
Johnson, Stacy 92, 162
Johnson, Susan 92
Johnson, Wendy 79, 159
Johnston, Laurie 92, 162
Johnston, William 92, 171
Jones, Christopher 92
Jones, James 59, 108, 110
Jones, Robert 92, 122, 126, 187
Jordan, Richard 92

K

Kaiser, Curtis 92
Kaiser, Cynthia 68, 122, 127, 129, 137, 144, 157
Kandel, Mark 92, 108, 158
Kaplan, Mark 92, 129, 135
Karaganides, Chris 75
Karnie, James 39, 135
Karmie, Kenneth 92, 171
Karnofel, Jeffrey 92, 160, 179
Kata, Julann 75, 108, 110, 112, 123, 129, 132, 137, 142, 142, 144
Kauffman, Sara 74
Kaut, Kevin 92
Keener, Terry 92, 171
Keim, Neil 92, 171
Keith, Joseph 171
Kelley, Judith 92, 157, 162
Kemats, Judd 92
Kempa, Michael 72, 184
Kendzierski, Richard 92, 154, 171
Kennedy, Sandra 92, 172
Kessler, John 92, 136, 154, 180
Kiefer, Christa 92
Kimball, Janet 92, 123, 137, 140
King, Richard 92, 110, 111, 112, 158
King, Roderick 154, 171
Kingston, Mark 60, 135, 156, 171, 179
Kirk, Susan 130, 140
Kico, Jerome 92, 179
Klem, Kim Marie 92
Klingensmith, Micheal 93, 137, 154, 171
Knepp, James 108, 110
Kobayashi, Noriko 93, 110, 128, 130, 131
Kobel, Karen 93, 123, 128, 133, 135, 137, 155, 162
Kobel, Nancy 93, 123, 111, 124, 135
Kochenash, Susan 56
Kodish, Gary 93, 133
Kohler, Susan 93, 126, 136, 195
Kolke, Keith 93, 189
Koneck, Kenneth 93, 158
Kopilchack, Kathy 93, 159, 162
Kostyo, Darryl 93, 160
Kovach, Kent 192
Kozar, Lorri 79
Krabill, Vanessa 133, 138
Kratofil, Ellen 69, 108, 109, 112
Kron, Randy 93, 135, 140
Kubiak, Kevin 93
Kubic, Linda 93, 114, 123, 136, 141
Kucia, Brian 93, 171
Kunkel, Andrew 93, 175
Kunkel, Joy 93, 111, 126, 135, 137
Kunze, JoAnn 93

L

Labuda, Monica 51
LaDue, Richard 93, 111, 122, 141
Lakatos, Jeffrey 76, 158
Lalli, Peter 93,
Lane, Peter 93, 158, 184, 187
Laney, Michelle 49
Lang, Hans
Lang, Micheal 175
Langan, Micheal 93, 154
Lansdowne, Jean 51, 161
Lattanner, Lynn 71, 123, 135, 136, 142, 144, 162
Laudo, John 93
Layton, Gregory 93
Lee, Chul-gee 131
Lee, Hee-Ouk 50
Lee, Jennifer 93, 135, 161, 162, 185
Lehwald, James 93
Leite, Joseph 45
Lenigar, Ted 93
Letzler, Laura 93, 140, 161, 162
Levoy, Eleanor 93, 122
Levoy, George 72, 129, 133, 134, 135, 136, 137, 138, 160
Lewis, Douglas 93, 110, 112, 141
Lewis, Helen 75
Lewis, Robert 93, 156
Liardi, Jon 171
Liggitt, Melinda 93, 108, 135
Lika, Larry 47, 114
Lilly, Janet 93, 108, 109, 130, 125, 141
Lincoln, Ashby 93, 180
Lindahl, Suzanne 93
Lindblad, Mark 173
Linhart, Scott 93, 160
Lodge, Gary 93, 130
Logan, Douglas 93
Long, Mark 93, 160
Lopez, Edgardo 93, 131
Lovetro, Lynn 93, 161
Lowery, Daniel 94, 131, 144
Loy, Mark 94, 171
Luthy, Vicki 94, 183, 191

M

Mackey, Bruce 173
Mahshie, Tamara 94, 185
Maile, Jodi 94, 111, 122, 123, 137
Majestic, Linda 94
Majestic, Theodore 94, 180
Makowski, Mary 94, 133, 162
Malacky, Denise 94, 123, 124
Malaski, Kathleen 94
Mandigo, Mary 94
Manner, Nancy 57, 108, 130
Manning, Ann 94, 159
Marabito, Richard 94, 156, 171
Margolis, Gary 94
Marsch, Micheal 173
Martin, David 68, 108, 109, 112
Martin, John 94, 154, 171
Martin, Perry 94, 140
Martin, Rebecca 94, 159, 185
Mason, Kelli 94, 125, 137, 159, 162
Mast, Jill 94, 185
Matheny, Richard 94, 124
Mathews, James 94
Mattern, Kamala 94, 161, 162
Matthew, Steve 47, 127, 136, 140, 154
Matulek, Andrew 94, 171
Maultsby, Derrick 173
Maurer, Rich 94, 108, 109, 112
Mayer, Diana 94, 111
Mayfield, Jeffrey 94, 171, 179
Mayfield, Nola 94, 111
Mazik, Kelly 94, 145, 162
Mazik, Patricia 70, 129, 132, 135, 137, 145
McBride, Richard 94
McCann, Paul 94, 154, 179
McCormack, Christopher 94
McDonald, John 94, 139
McElhaney, Kathy 94, 125, 143, 157, 162
McFerren, Robert 94
McGee, William 94, 122, 135, 187
McKeown, Jami 94, 108, 109
McLachlan, Karen 94, 108, 109
McLain, Jeffrey 94
McLaughlin, David 154, 171
McLeister, Paul 136, 160, 175
McLoone, Nancy 94, 162
Meinke, Alan 94, 109, 112, 122, 125, 130, 141
Mendat, Douglas 160
Mercer, Jeffrey 94, 108, 109, 112, 140
Merritt, Barbara 94, 123, 172, 183
Metlicka, Leslie 94, 109
Meyers, Leonard 94
Michel, Lynne 94, 185
Mickel, Richard 94
Mihelic, Mark 94, 158
Millberg, Carole 70, 124, 134, 135, 136, 138, 142, 159, 162, 185
Miller, David 42, 158
Miller, Michele 94
Miller, Renee 94
Miller, Robert 95
Miller, Roger
Miller, Stephen 60, 95
Miller, Susan 95
Millet, John 95, 160
Mitchell, Andrellos 95, 131
Mobley, Amy 95, 172
Molnar, Nancy 95, 183, 191
Montgomery, Renita 95, 161, 183
Moore, James 95
Moore, Jeffery 95, 171
Moore, John
Moore, Kristen 95, 126
Moorehead, Glenn 95, 110, 138
Moorman, Laurie 95, 110, 112, 123, 129, 130, 132, 137, 157
Moose, Douglas 52, 95
Moran, Kay 95, 108, 128, 140
Moran, Shari 95, 143, 157, 162
Moran, Tina 95, 157, 162
Moreland, Marta 95
Morey, Matthew 42, 158
Morgan, Steve 95, 156, 192
Morris, Catherine 95, 162
Morris, William 95
Morrow, Tod 71, 132, 133, 138, 160
Mudd, Andrew 95, 126
Mueller, Elise 95, 111, 159, 162
Mueller, Joy 66, 161
Murphy, Jerry 175
Murphy, Mary Ann 95, 137

N

Nagy, Gary 95, 180
Naka, Tomo 173, 187
Nemenz, Judy 95, 159, 162
Ness, Thomas 95
Newbold, Robert 95, 125, 133, 160
Newton, Karl 156
Nichols, Dean 66, 129, 135, 138,
Nichols, Richard 95, 171
Nieves, Jose 95, 158
Nitschke, Charla 95, 110
Norris, Kay 95, 159
Noschese, Jason 48

O

O'Doherty, Kevin 95
Offill, Darius 95, 180
Olenick, Randall 171
Onspaugh, Leslie 95
Opfer, David 95
Orendas, Stephanie 95, 137, 155, 162
Orr, Alice 95
Oswalt, James 95, 171
Ott, Timothy 54, 122, 127, 132, 160
Owens, Richard 95, 171

P

Pachan, Anna 161
Pagel, Brent 95, 108, 109
Pagel, Stephanie 161, 185
Palumbo, Martin 73, 154
Pansino, Cynthia
Parker, Mark
Parks, Judi 143, 157, 162
Parlontieri, Christopher 96
Parnell, Micheal 44, 131, 135, 171
Parris, Jill 96, 143, 162
Parsons, Heather 96, 109, 110, 162, 171
Parsons, Wayne 96, 135, 156, 171, 179
Patrick, Jerome 96, 184
Patterson, Mark 96, 154, 180

Paul, Richard
Paulson, Mary 96, 161, 162
Pawlikowski, John 42, 96, 158
Peddicord, James 96
Pelini, Susan 96, 143, 144, 162
Pelsue, Brenda 56
Pensiero, Carole 96, 161, 162, 188
Perez, John 96, 109, 110, 111, 112, 132
Perkins, Marilyn 96, 138
Peshek, Jeffrey 96, 154, 171
Phillips, Jeffrey 96, 189
Phillips, William
Pierson, Julie 96, 123, 127, 135, 136, 155, 185
Pinto, Lawrence 96, 156, 171
Piper, Gary 173
Pohl, Laurie 72, 114
Pollock, John 63, 126, 129, 135, 175
Polman, Craig 96, 135, 175
Poracky, Susan 55, 161
Porter, Kelly 96, 130, 137, 139
Potelicki, Paula 55
Potts, Carol 96
Prather, Scott 108, 160
Price, Esther 96, 110, 111, 131,
Pucci, Arlene 96
Pucci, Jon 156, 179
Pucci, Robert 154, 179
Purcell, Micheal 96, 156
Puterbaugh, Micheal 96, 171

Q

Quist, David 160

R

Rainier, Sandy 96
Rapose, Drew 57
Raschke, Ben 96, 189
Rasor, Marlin 60, 160
Raub, Louis 128
Ray, David
Rayburn, Elizabeth 38, 127, 136, 159, 162
Rayburn, John 96, 175
Ready, Cathie 74, 127, 157, 162
Reed, Amy 96, 125, 126, 162, 188
Reed, Carol 96, 122, 123, 127, 159
Reed, Cheryl 108, 80, 157
Reeder, ZLarry 60, 171
Reid, Serena 96, 140, 161, 162
Reigle, Joseph 96, 160, 179
Reitz, Michael 96
Reno, Denise 96, 110, 115, 123, 136, 137
Renwick, Robin 65, 140
Rhee, Jennifer
Rhodes, Amy 96, 108, 155, 162
Rhodes, Virginia 70, 155
Rice, Hope 96
Rich, Sharon
Rich, Shelly 132, 137, 155, 162
Richard, John 80, 111, 171
Richter, Charles 97
Riddle, Kathryn 97, 128, 129, 155, 141
Ries, Kathleen 97, 125, 140, 159, 162
Riley, Charles 97
Ringer, Randy 97, 171
Rio, Michaek 97
Rippley, Virginia 140, 162, 188
Rippy, Derrick 97, 131
Robbins, Lynn 77
Roberts, Thomas 97, 171
Robinson, Dennis 75, 131
Rodman, Sandra 97
Rodriguez, Carol 97, 131
Rog, Mark 97, 171
Rogers, Anthony 156
Rogers, Eugene 78
Rohr, Kelly 97, 139, 162
Rook, Elizabeth 97, 144, 162
Roose, Stephanie 97
Rovniak, Jon 97, 108, 109, 144, 158
Rozler, Michael 97
Rucci, Christine 97
Rudder, Randy 51, 111, 130, 141
Rudolph, Maryfrances 97, 137, 140, 141
Ruggieri, Chris 62, 161
Rusnak, Richard 97, 175
Russ, Bridget (7, 115, 122, 123, 125, 126, 135, 143, 157
Rutan, David 97, 109
Rutkai, Randy
Ryan, Steven 42, 114, 122, 124, 127, 132, 135, 136, 158

S

Sabeth, Steven 154, 171
Sager, William 73, 158
Sala, Steven
Salah, Donna 97, 110, 111, 123
Salle, James 187
Samay, Michele 97, 110, 122, 123, 125, 135, 137, 140, 162
Samay, Milinda 97, 144, 162
Samu, Attila 97, 108, 110, 112, 130, 141
Santiago, Enelly 97, 110, 131, 139
Sapienza, Constance 97, 157, 162
Saracco, Beth 97, 136, 140, 157
Saridakis, Michael 97, 129, 132, 144, 145
Sawyer, Jill 97, 155, 162
Saxe, Ralph 45
Scarpitti, John 48, 180, 181
Schaffer, Timothy 97, 173
Schiemer, Margaret 97, 110, 130
Schlegel, Edward 97, 108, 109, 112
Schlievert, Michael 108, 110, 132, 136, 187
Schmitt, Mark
Schmucker, Jeffery 97, 158
Schrieder, Mary 55, 108, 110, 122, 127, 128, 129, 132, 142, 161
Schulz, Timothy 97
Schumaker, Stephen 97, 140
Scott, Amy 97, 140
Scott, Gregory 97
Scott, Jamie 97
Scott, Judith 97
Scullion, Thomas 180
Secrist, Melanie 97, 109
Seeger, Steven 97, 171
Selter, Tina 97, 157, 162
Seleman, John 97
Semple, Jeff 97, 158
Serradilla, Susan 97, 114, 140
Sessor, Michael 97, 179
Sexton, David 97
Seymour, Jill 67, 140, 157
Shank, Gilbert
Shanklin, Laura 98
Shape, Susan 98
Sheay, Glenn 98, 175
Shimek, Celeste
Shimek, Wendy 172
Shiraishi, Kuniko 98, 131
Shively, James 98
Simms, Ronald 98, 131
Simpson, Robert 73, 154, 171
Sinn, Jacqueline 98
Sipos, Mark 98, 160, 171
Skidmore, Brian 98, 110, 111, 130
Skrobola, Andrew 98, 173
Smith, Allison 98, 111
Smith, Cynthia 62
Smith, Donald 98, 108
Smith, Gary 98, 126, 130, 140
Smith, Joseph 52, 129, 135
Smith, Julie 98
Smith, Kenneth 98, 171
Smith, Michele 98
Smith, Risa 98, 124, 161
Smith, Ronald 98, 131, 180
Smith, Scott 98, 154, 192,
Smith, Shannon 98, 108, 130
Smolka, Joel 154, 77, 171, 192
Snyder, Holly 98, 159
Solether, James
Solomey, Nickolas 41
Solt, Valeria 98, 141, 191
Spagno, Susan 98, 108, 126, 133, 135, 139, 155, 162
Sparks, Thomas 98, 156
Spencer, Alfred 47
Spiker, Douglas 48, 133, 138
Spisak, Suzanne 98, 108, 127, 135, 161, 162
Sposet, Bruce 98, 160
Sposit, Keith 98, 122
Sprunger, Janell 98, 108, 137, 159
Stadler, Wendy 98, 183
Stampfel, Marcie 98

Staton, Joseph 98
Stari, Jocelyn 38, 185
Starr, Troy 98, 154, 171
Stauffer, Dennis 154
Steffee, Bryan 98, 108, 109
Stewart, Christopher 98
Stewart, Douglas 98
Stewart, Jeffrey 98, 158
Stewart, Michael 98
Sticha, Gayle 98
Sticker, Michelle 38, 159, 185
Stickley, Deanna 98, 108, 124, 128, 130
Stillwell, Diane 140, 157
Stillwell, Rebecca 58, 122, 123, 124, 135, 136, 137, 140, 157, 162
Stoll, Brian 98, 108, 126, 130, 140
Stone, Jacqueline 98
Stone, Robert
Stouffer, Sarah 98
Stover, David 77, 128, 140
Strahan, John 98
Strain, MaryAnn 98
Straub, Erik 98, 108, 109
Strong, Joanne 98
Stroud, Wendy 99, 128, 161, 162
Sturm, Mary 40, 155
Sturmi, James 99, 128
Sullivan, Richard 99, 124
Sullivan, Todd 99
Svagerko, Daniel 68, 108, 109, 111
Svete, Jennifer 122, 157, 162
Swan, Charles 99
Sweely, Teresa
Sweeney, Mark 59, 140, 160
Swick, John 99, 180
Swinehart, Steven 156

T

Tarantino, Anthony 99, 154, 171
Tartt, Phillip 171, 179
Taylor, Laura 99, 143
Taylor, Scott 66
Tedrick, Joy 70, 128
Teetzel, Dennis 99
Temple, Susan 56
Tennery, Jill 99, 140, 162
Thiebeau, Amy
Thomas, Barbara 45, 134, 155
Thomas, Ernest 53
Thomas, Robert 40, 189
Thomas, William 99, 131
Thompson, Lois 99
Throckmorton, Edward 99, 108, 109
Ticconi, Peggy 99, 128, 141
Tighe, Chris 40, 129, 145, 173
Tipton, Ronald 39
Todor, Robert 40
Toolis, Kathleen
Toot, Pamela 99, 108, 109, 110
Torok, Scott 99, 154, 195
Toronski, Janet 99, 155
Tremmel, Eric 99, 155
Trizzino, Edward 99, 135, 179
Trusick, Richard 171
Tucker, Stephen 54, 112, 128, 135, 136
Turowski, Laura 99, 130, 135, 139
Tuttle, Carol 99, 123, 137, 140, 157

U

Ullman, Elizabeth 59, 129, 135, 136, 137, 155
Urban, Linda 99
Urbon, Bradley 69, 110, 111, 122, 126, 132, 133

V

Valan, Charles 99, 175
Valinotti, Anthony 99, 180
VanAble, Sarah 80, 188
VanCamp, Keith 99, 171, 179
Vanderzyden, Heidi 99, 110, 112, 130
Vargo, Ronald 99, 144, 180
Vargo, Todd 99, 171
Vaughn, Susan
Vickers, Walter 39, 187
Vien, Melanie 99
Vien, Robert
Vogler, Margaret 99, 159, 195
Vovos, John 99, 175

W

Waggoner, Billy 67, 99
Wagner, Carl 99, 171
Wagner, Susan 130, 134, 137, 155, 141
Walker, Andrea 99, 108, 109, 161
Walker, Terrence 71, 136, 154, 171
Walter, Pamela 65, 122, 123, 127, 132, 134, 135, 137, 155
Waltz, Todd 54, 160
Warbel, Daniel 99, 171
Ward, Robin 99, 108, 124, 125, 135, 137, 140
Wardle, Michael 72, 154, 171
Warinner, Edmond 41, 154, 171, 192
Wason, Jeffrey 99, 110, 111, 126, 128, 140
Watkins, Kevin 99, 122, 136, 175
Watson, Donald 99, 125, 171
Wayne, Paula 99
Wearstler, Gretchen
Weimer, Polly 72, 123, 127, 129, 132, 137, 157
Weir, Beth 66, 161, 162
Weisent, Christine 99
Wells, Debbie 100, 108, 109, 144
Wells., Linda
Wells, Stephen 39, 100, 136, 180, 181
Wheeler, Stephen 131, 171
White, James 100, 175
White, Melinda
Whiteman, Patricia 100
Whitsler, Richard 100, 160
Whittington, David 100
Wiemers, Beth 62, 127, 135, 155, 162
Williams, Connie 100, 108, 161
Williams, Heather 100
Williams, Janice 100
Williams, Tommy 100, 131, 180
Williamson, Ceridwen 100, 131, 160, 171
Willis, Kimberly 100, 159, 162, 191
Wills, Peter 100, 125, 130
Wilson, Glenn 100, 158
Wilson, Mary 100, 108, 109, 110, 126, 130, 136
Wilson, William 100, 108, 109, 127, 133
Wingard, Regan 100
Winkle, Christine 100, 140, 162
Winn, Raymond 43
Witmer, Elizabeth
Witt, William 43, 122, 128, 132, 137
Wojtowicz, Jeffery 100, 135, 171
Wolosky, Christine 100, 123, 145
Wondolkowski, Lorri 70, 138
Woods, Jeffery 100, 171, 179
Woodward, Cheryl 100, 157
Work, Christine 100, 110, 111, 126
Wright, Amy 100, 108, 109
Wymer, Susan 100, 161, 172, 191

Y

Yajko, David 128, 135, 137
Yankello, Theodore
Yaw, Dana 100, 158, 184
Yohe, Lisa 100, 114
Yoho, Lisa 46

Z

Zamagias, Stephen 100, 124, 135, 158
Zanella, Norma 100, 124, 135, 158
Zasowski, John 100
Zavasky, Jacqueline 100, 110, 112, 130, 141
Zemrock, Michael 100, 171
Zenuch, Kathleen 100, 134, 155
Zimpelman, Diane 100
Zink, David 100, 171
Zink, Jane 159
Zoky, Susan
Zuercher, Rick 100, 192

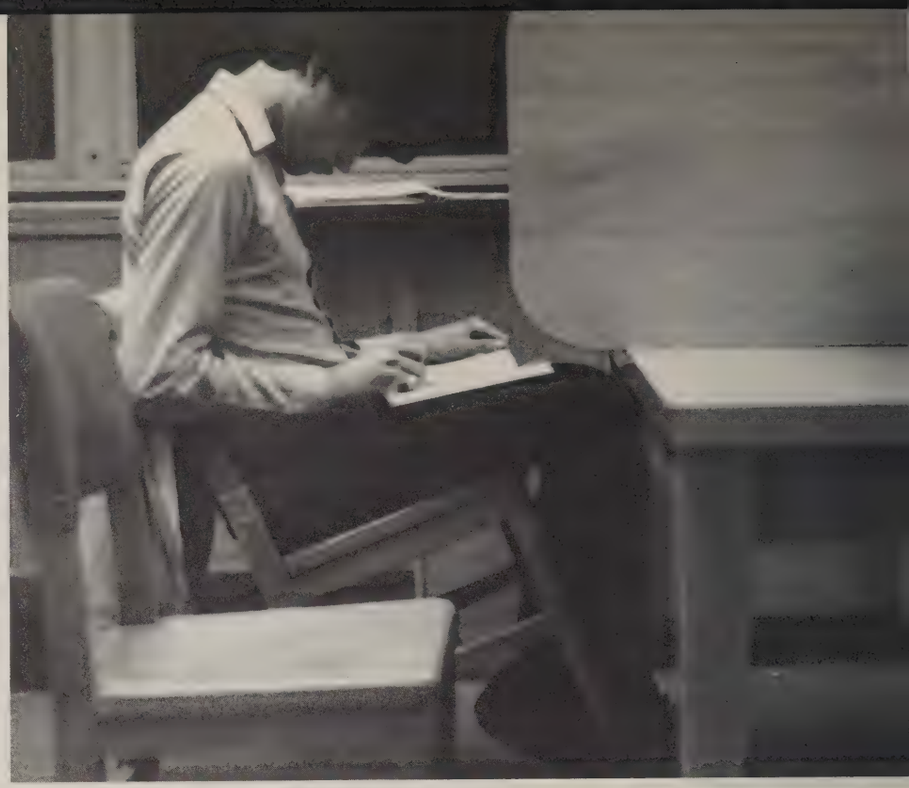

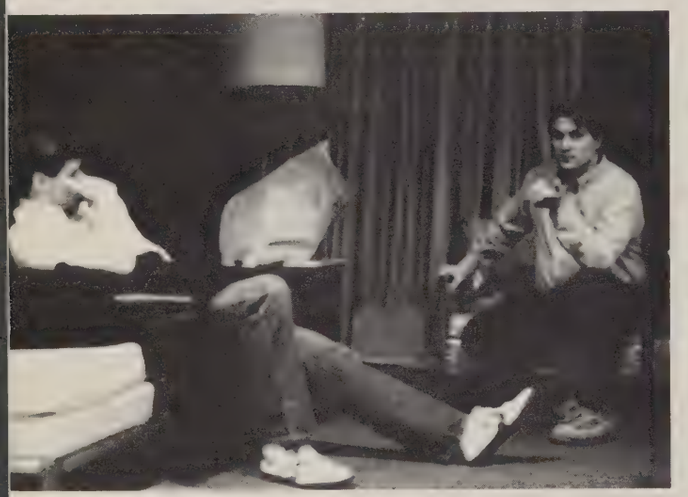

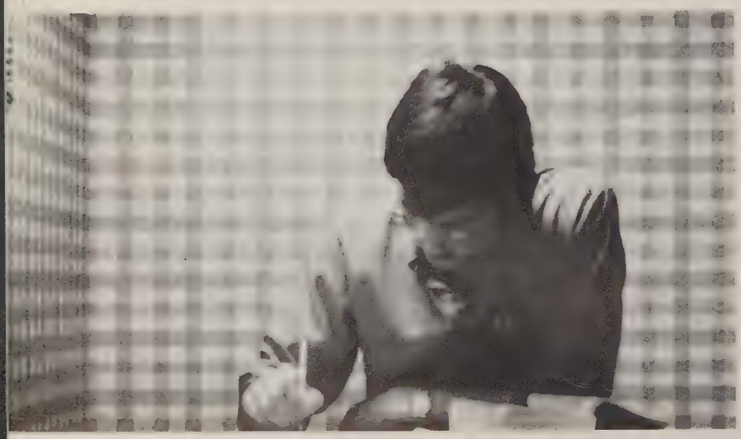

The hardest part of any yearbook is the closing letter. People have to be thanked and remembered. During the course of a year, many people drifted in and out when we needed help and became involved with the book. It would be impossible to try and our deepest gratitude and heartfelt thanks go out to them. Our section editors were wonderful for they pulled us through many a deadline. Frequently those deadlines were met at the last moment, unexpectidly. Their crews worked extremely hard at typing copy, laying out pages, and gathering names and pictures. (McMaster lounge seemed to be the sight of typing contests as three or four people would be typing simultaniously.) Our photographers did a tremendous job keeping up with the demands we placed on them.

We, as editors, demanded perfection from our staff just as we demanded perfection from ourselves. We wanted to put together a 100% error free book. The odds were not with us and mistakes cropped up. We're sorry for the misspellings we did not catch, the underclass and senior photos that are not in the book, and all the people who did not get caught by our cameras in a candid. We wanted this book to be full of the students and faculty alike, because that is what Mount Union College is made of: us. We hope you enjoy the book.

We want to thank a few special people before we close. First, thanks goes out to Dr. Walton for being there when we needed to bounce ideas off of someone other than ourselves. "Bookends" was reprinted with permission from Columbia Records, and "My Life" was reprinted with permission from Capitol/EMI Records.

Dawn Greenway
Alison Greenway

As departing editor, I want to personally thank the staff again. We put together a hell of a book and you should be proud of yourselves for the work you did. I am proud of all of you and I am relieved that we could over come personality differences to work together, as one, to create this book. Putting together a yearbook is a lot of hard work and requieres patience, determination, creativity, stubborness, and above all, a sense of humor. Without a sense of humor a staff could virtually destroy itself out of frustrations, resentments, and bitterness.
I especially want to thank my co-editor, Dawn. Without her there to help, guide me, and pull me back to earth at times, I don't think the book would be as good as it is. Good-luck to you and your staff with next year's book. Have fun with it!
Keep Smiling!

AMG

AMG

Alison

TIME IT WAS,
AND WHAT A TIME IT WAS.
IT WAS A TIME
OF INNOCNECE.
A TIME
OF CONFIDENCES.
LONG AGO IT MUST BE;
I HAVE A PHOTOGRAPH.
PRESERVE YOUR MEMORIES,
THEY'RE ALL THAT'S LEFT
YOU.
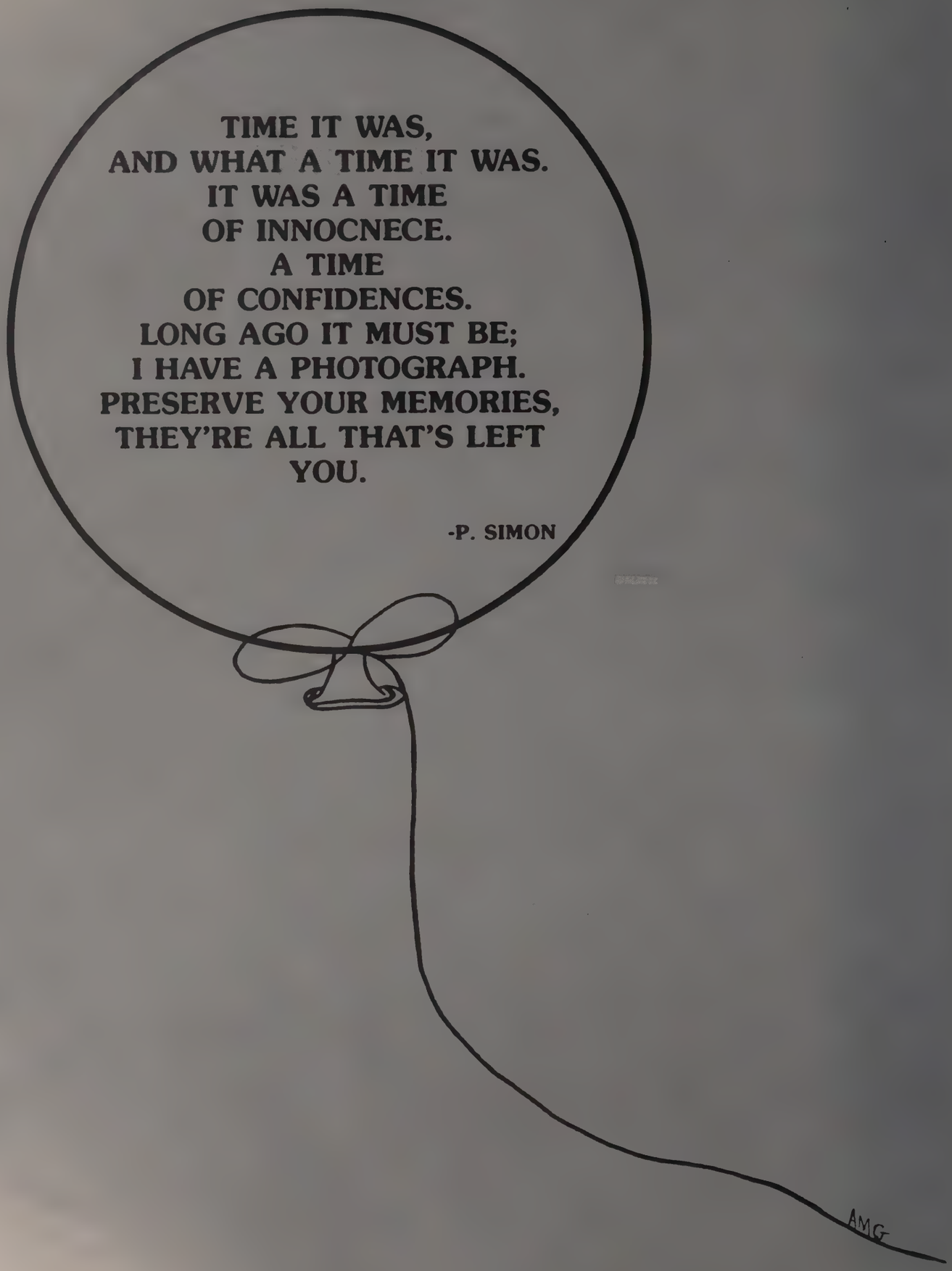
-P. SIMON